ALLIES FORGING AHEAD

SHOWERS

WEATHER FORECAST FOR FORT WAYNE AND VICINITY.

RAIN AND COLDER TONIGHT; WEDNESDAY, PARTLY CLOUDY AND CONTINUED COOL.

The Fort Wayne Sentinel

ONLY FORT WAYNE EVENING PAPER WITH ASSOCIATED PRESS DISPATCHES.

ESTABLISHED 1833. TUESDAY EVENING, OCTOBER 13, 1914. 12 PAGES— DAILY, 1 CENT. SATURDAY, 5 CENTS.

SCORE BY INNINGS . . . . 1 2 3 4 5 6 7 8 9 10 11 12 R. H. E.

PHILADELPHIA	0	0	0	0	1	0	0	0	0				—1	7	0
BOSTON	0	0	0	1	2	0	0	0	X				—3	6	0

BATTERIES: PHILADELPHIA—SHAWKEY, PENNOCK AND SCHANG; BOSTON—RUDOLPH AND GOWI

Indiana State Library

BOSTON BRAVES NOW WORLD'S CHAMPIONS

Fourth Straight Victory Over Mackmen Wins Title and Sets New Record in World's Series.

Fenway Park, Boston, Oct. 13.—The Boston Braves, National league champions, are the new world's champions in baseball.

By their fourth straight victory over the Philadelphia American leaguers this afternoon. Stallings' men not only captured the championship but set a new record for the world's series. No other team has ever taken the title in an unbroken string of victories.

Rudolph pitched a masterful game, winning his second contest of the series today. The Philadelphians could not catch his elusive slow ball when hits would have sent runs over the plate. The Bostons outgamed and outplayed their opponents in every department of the game. They clinched their victory in the fifth inning after two men were out with Rudolph's single, Moran's double and Evers' solid blow to center. It was the first time that a world's series has been won in four straight games and after the last man was out the Athletics rushed over and congratulated their rivals.

The spectators went mad with joy and paraded the field singing and cheering.

Boston's Battle Cry.

"The world's championship in four games" was the triumphant cry of the Boston Braves, champions of the National league as they swung their battle formation against the Athletics today in the fourth game of the world's base ball series.

"We will win today and end the series," said Manager George Stallings, as he took his seat on Boston's bench. "Rudolph is primed to carry us to final victory. I said we had the best team in base ball and we have proved it."

The pennant winners of the American league fought today in their last line of entrenchments. A defeat meant the passing of the big title in base ball to Boston.

"We are ready to make the fight," said Shortstop Jack Barry, of the Athletics, "and while we know that we must take four straight to win the series, still I think it can be done."

The tall Indian, Bender, was ready for the pitching mound and the veteran southpaw, Eddie Plank, said he was in shape to take up the hurling burden. The day was suited to the Indian's service. It was a day of shadows from passing clouds. Bender's speed is most effective on dark days. There was a

(Continued on Page 9, Column 2.)

PLAY BY PLAY

FIRST INNING.

Athletics—Murphy was out, Evers to Schmidt. Oldring sent up a high foul to Gowdy and sat down. The Athletics were evidently not waiting Rudolph out, but hitting at the first ball pitched as the Boston pitcher was sticking them over. Collins singled over the middle station. Rudolph held Collins close to the bag to prevent a steal. Baker out on a fly to Whitted. No runs, one bit, no errors.

Boston—Baker threw out Moran. Evers was given a good hand when he came to the plate. He was also out, Baker to McInnis, who made a nice pickup of Baker's low throw. Connelly flied out to Oldring. No runs, no hits, no errors.

SECOND INNING.

Athletics—Deal threw out McInnis, making a nice one-hand stop of McInnis' slow roller. Walsh doubled to the left field fence. Connelly misjudged the ball. Maranville threw out Barry at first, Walsh staying on second. Schang fanned. No runs, one hit, no errors.

Boston—Whitted lined out to Oldring. Shawky threw out Schmidt. Gowdy walked. Barry took Maranville's grounder and tossed to Collins, forcing Gowdy. No runs, no hits, no errors.

THIRD INNING.

Athletics—Shawky struck out. Deal threw out Murphy. Deal took the ball near the bag and had to make a snap throw to get the runner. Oldring singled to center. It was Oldring's first hit of the series. Oldring was out trying to steal, Gowdy to Maranville. No runs, one hit, no errors.

Boston—Deal filed out to Oldring. Rudolph out, Barry to McInnis. Barry also took care of Moran, throwing him out at first. No runs, no hits, no errors.

FOURTH INNING.

Athletics—Collins out Evers to Schmidt. Umpire Byron cautioned the Boston players for coaching from the bench. Baker singled through Schmidt. The ball took a wicked bound and struck Schmidt in the body. Play was stopped for a minute until Schmidt could recover. McInnis shot a single to left, Baker going to third. McInnis out trying to steal, Connelly to Deal to Evers. Walsh fanned. No runs, two hits, no errors.

Boston—Evers walked. Connelly out, Collins to McInnis, Evers going to second. A double play was in sight, but Collins momentarily juggled the ball. Whitted got an infield hit, which bounced off Collins' legs. He was hurt and play was stopped. Evers took third on the play. Evers scored on Schmidt's slow roller to Barry, who threw the runner out at first. Whitted took second. Shawky threw out Gowdy. One run, one hit, no errors.

FIFTH INNING.

Athletics—Barry got an infield hit, his first of the series. Evers threw out Schang, Barry going to second. Barry scored on Shawky's double to the left field fence. Evers threw out Murphy, Shawky going to third. Oldring fanned. One run, two hits, no errors.

Boston—Barry threw out Maranville. Deal out, Baker to McInnis. Rudolph shot a hot single to center. Moran doubled to left, Rudolph going to third. Rudolph and Moran scored on Evers' single over second. Evers was picked off first, Shawky to McInnis. Two runs, three hits, no errors.

SIXTH INNING.

Philadelphia—Maranville cut down Collins' blow over second and threw him out at first. Baker fouled out to Deal. Maranville threw out McInnis. No runs, no hits, no errors.

Boston—Pennock replaced Shawky for the Athletics. Pennock is a left hander, and Mann batted in place of Connelly. Mann flew out to Walsh. Whitted singled over third. Schmidt bounced a hit off Collins legs, Whitted going to third. Gowdy struck out. On an attempted double steal Schmidt was out, Pennock to McInnis to Collins to Moran. No runs, two hits, no errors.

Woman Directs the Ammunition Making

Mrs. Bertha Krupp von Bohlen

Berlin, Oct. 13.—While thousands of her countrywomen are working in Red Cross hospitals trying to alleviate the horrors of war, Mme. Bertha von Bohlen-Krupp is overseeing the great Krupp gun factories which supply the German army with guns and ammunition.

SAYS PROOF IN CASE IS CLEAR

German Ambassador Issues Statement Emphasizing the Berlin Claim.

NEUTRALITY OF BELGIUM ISSUE

Says Allies Did Not Intend to Respect It from the First.

Washington, Oct. 13.—Count von Bernstorff, German ambassador here, today issued a statement in connection with a telegram from Berlin announcing the finding in the archives of the Belgian general staff at Brussels by the German military authorities of documents which, it was claimed by Berlin, showed that details of the plan for landing an expeditionary English force in Belgium had been provided for long before the war.

The statement follows:

"The German ambassador drew special attention today to the telegram which came from German headquarters. This telegram proves the German contention that the allies did not intend to respect Belgian neutrality. It even

(Continued on Page 9, Column 7.)

Today's War News Given in Summary.

Martial law has been declared throughout the Union of South Africa as a result of the discovery of a rebellion in the northern part of the cape province, which adjoins German Southwest Africa. Lieut.-Col. Maritz, a Boer officer, together with a number of his officers and men, has gone over to the German forces of the German protectorate and is in rebellion against the government of the Union.

The official statement issued in Paris this afternoon declares that the allies are making progress along the entire line of battle.

It has been decided to remove the Belgian government to France. King Albert, however, will remain with his troops in the field. Some of the officials of the Belgian government and the members of the diplomatic corps accredited to Belgium already have left Ostend for Havre.

The Germans are reported to have occupied Ghent and yesterday a German aviator dropped bombs on Ostend. The Germans are continuing their endeavors to persuade the civil population of Antwerp to return to their homes; otherwise there is little news of the actual situation at this Belgian port now in the hands of the Germans.

The eastern arena of the war has recorded no particular activity other than continued preparation for a decisive combat in Russian Poland along a battle front which will extend from Kalisz, to Lodz, to Piotreko, to Kielce, and to Rusk, in Galicia. Germany claims to hold all the western part of Russian Poland, with the exception of Warsaw, and it is becoming clear that the German military operations in the eastern theater are being concentrated in Poland.

Vienna declares that the entire Russian force investing Przemysl has been withdrawn. Russia makes no reference today to the situation at Przemysl, but it is reported that Russian forces are continuing to advance in East Prussia and that the soldiers of Emperor Nicholas hold the entire district of Lyck.

The Kaiser Wilhelm canal, according to an Amsterdam report, has been closed to ordinary traffic for the duration of the war.

Prince George of Servia, brother of the crown prince, is reported to have been mortally wounded. Prince Oleg, son of Grand Duke Constantine of Russia, has died of wounds received in battle.

There has been a brief armistice at Kiao Chow, China, to bury the dead. The governor of this German territory is endeavoring to arrange for the departure of all non-combatants remaining in Taing-Tau.

The American hospital ship Red Cross, which conveyed to England [illegible]

MAY BE CHOSEN NEXT STATE REGENT OF INDIANA D. A. R.

MRS. HENRY BECK,

Indianapolis Woman Prominently Mentioned for High Office in Daughters of American Revolution.

MANY DELEGATES REACH THE CITY

State D. A. R. Conference Opens at the Anthony This Evening.

Delegates and visitors to the fourteenth Indiana conference of the D. A. R. have been arriving all day and with a large delegation from Indianapolis and surrounding cities due on the interurban lines early this evening, practically all of the one hundred and thirty visitors expected will be here. Mrs. Edward White, Mrs. Dallas Greene, Mrs. Frank Rahe and Mrs. Amy R. Seavey form a committee who have been meeting the visitors at the different stations and have conveyed them to the hotels, except in cases where delegates are to be guests in private homes.

At the hotel Anthony, headquarters for the visitors, the credential committee, Mrs. I. N. Taylor, Mrs. W. A. Nichols and Mrs. B. W. Rhamy, have been busy enrolling names and furnishing

(Continued on Page 9, Column 5.)

PLAN MEMORIAL TO MRS. WILSON

Washington, Oct. 13.—A movement to build a memorial to Mrs. Woodrow Wilson, in the form of a model block of sanitary houses in the slum district of Washington, has been started by Mrs. Archibald Hopkins, who interested Mrs. Wilson in slum work here; Mrs. Ernest Bicknell, wife of the director of the American Red Cross, and other prominent women. The plan is to raise money for the block by subscriptions from the women of the country and to call it the Ellen Wilson Memorial block. Mrs. Wilson's dying wish was that a bill for the elimination of the unsanitary alleys of Washington be passed [illegible]

MARITZ LEADS A REBELLION

Martial Law is Imposed Throughout Union of South Africa.

WAR'S EFFECT IN A NEW TERRITORY

German's Protectorate in Southwest Africa is Accused.

Capetown, Union of South Africa, Via London, Oct. 13.—11:27 a. m.—It has been officially announced here that a command under Colonel Maritz has rebelled in the northwest of the cape provinces. Martial law has been proclaimed throughout the union.

The proclamation imposing martial law follows:

"Whereas, a state of war exists between the British empire on the one hand and the German empire on the other, and whereas, the government of the protectorate of German Southwest Africa has through a widespread secret propaganda persistently endeavored to seduce citizens of the union and officers and members of the defense forces of the union from their allegiance and to cause rebellion and civil war within the

(Continued on Page 9, Column 6.)

TWO DIE IN EFFORT TO RESCUE A THIRD.

South Bend, Ind., Oct. 13.—Going to the rescue of Nicholas Bail, caught in a sewer cave-in, Joseph Maines and John Dellizen were themselves caught, and all carried down to death this morning. Despite frantic efforts of a large force of workmen to reach the

DRIVE GERMANS BACK, IS CLAIM FROM PARIS

Paris, Oct. 13.—(3:08 p. m.)—The following official announcement was given out in Paris this afternoon:

"On our left wing our forces have resumed the offensive in the regions of Hazenbrouck and of Bethune against detachments of the enemy composed in large part of cavalry coming from the front along Billeul, Estaires and La Bassee.

"The town of Lille, held by a territorial detachment, has been attacked and occupied by a German army corps.

"Between Arras and Albert we have made notable progress.

"On the center also we have made progress in the region of Berry-au-Bac, and we have advanced toward Souain in the west of the Argonne and north of Malincourt.

"Between the Argonne and the Meuse, on the right bank of the Meuse our troops who hold the heights of the Meuse to the east of Verdun, have advanced.

"To the south of the road from Verdun to Metz in the region of Apremont, we have gained a little territory on our right, and repulsed a German attack on our left.

"Our our right wing, Vosges and Alsace, there has been no change.

"To sum up, yesterday was marked by perceptible progress on the part of our forces at various points on the field of battle.

"In Galicia, the Austrian corps, defeated, are endeavoring to re-form at a point four kilometers west of Przemysl."

ENGLAND IS ACCUSED.

Violated Neutrality of Belgium, Declares German Press.

Berlin, Oct. 13. (Via wireless to Sayville)—Information given out for publication today by the German officials says:

"The whole German press declares that the disclosures relative to the Anglo-Belgian military agreement irrefutably prove the violation of Belgian neutrality by Great Britain. Belgian papers state that toward the end of 1911 England intended violating also the neutrality of Holland.

"The British ambassador at Constantinople has ordered the women of the embassy to leave the Ottoman capital today.

"Information received from Sofia confirms the report that the Russian Black sea fleet is sailing southward.

"The Porte declined the demand made by the powers composing the triple alliance that the German naval officers now in Constantinople be dismissed.

"The Russians have dispatched two regiments in order to suppress a mutiny of Siberian reservists in Bessarabia."

AUSTRIANS HIT RUSSIANS BLOW

The Hague (Via London), Oct. 13.—The Austrian legation here has issued the following official communication:

"The rapid advance of the Austro-Hungarian troops along the river San resulted October 11 in the entire withdrawal of the Russian investing force from Przemysl, Galicia, which was immediately occupied by Austrian relief troops.

"The retreating Russians everywhere were strongly attacked. An attempt on their part to cross the river near Sieneawa and Lezajsk gave the Austro-Hungarian troops an opportunity to take a large number of prisoners. These as yet have not been counted."

LOWER COURT IS UPHELD.

Mrs. Grace Guggenheim Again Loses in Divorce Case Action.

Chicago, Oct. 13.—The decision of the lower court denying the former Mrs. Grace B. Guggenheim's petition to have her divorce from William Guggenheim annulled was upheld by the appellate court of Cook county today. The decision held that annulment could serve no good public purpose, that the woman did not come into court with "clean" hands and remarks a suspicion that wealth of the defendant was the real motive behind the suit.

SERVIAN CROWN PRINCE WOUNDED

London, Oct. 13.—12:10 p. m.—The Star's correspondent at Copenhagen says the Vossiche Zeitung of Berlin reports tha Crown Prince Alexander of Servia, has been slightly wounded and that his brother, Prince George, of Servia, has been mortally wounded in the fighting against the Austrians.

Crown Prince Alexander of Servia, second son of King Peter, is 26 years old and became heir apparent to the Servian throne when his brother, Prince George, who is one year his senior, renounced his rights to accession in 1909. Prince George had killed his servant and it was believed he had developed homicidal mania.

Prince Alexander has acted as regent of Servia during the illness of the king.

MORGAN IN WASHINGTON.

Discusses Alaskan Railroad Questions With Secretary Lane.

Washington, Oct. 13.—J. Pierpont Morgan came to Washington today for a conference with Secretary Lane of the interior on conditions in Alaska with particular reference to railroad questions. There have been reports that the Morgan interests would offer to sell certain properties to the government for use in connection with the government railroad soon to be constructed in Alaska.

LAST-MINUTE NEWS

GERMANS MAY TAKE WARSAW AT ANY MOMENT.

Washington, Oct. 13.—Warsaw, capital of Russian Poland, is threatened by German forces and may fall at any moment, according to an official dispatch to the American government today from one of its consuls who asked for instructions as to the care of foreign interests during the expected period of occupancy.

WILL MAKE 'EM LOOK LIKE BEAN-BLOWERS.

New York, Oct. 13.—Adolph F. Gall, an engineer in the Edison laboratories, who arrived here today on the Scandinavian-American liner Hellig Olav, said that Germany was building a number of guns which would make the 16-inch siege guns that were used against Liege, Namur and Antwerp "look like bean-blowers." The guns, according to Mr. Gall, will have a calibre of 50.02 and 55 centimeters (19.50 and 21.45 inches.)

RUSSIAN PRINCE DIES FROM HIS WOUNDS.

Petrograd, Oct. 13.—Prince Oleg, a son of Grand Duke Constantine, is dead of wounds received in action at the front. He was carrying a Russian standard when he was shot.

MORE THAN 3,000 LIVES WERE LOST

Washington, Oct. 13.—More than 3,000 lives were lost in the earthquake in the province of Konia, Turkey, Oct. 5, according to a cablegram today from Ambassador Morgenthau to the state department.

Thousands of buildings were destroyed, rendering countless numbers of people homeless.

Ambassador Morgenthau was unofficially requested by the minister of the [illegible] people were declared to be so impoverished that they render practically no assistance to their suffering compatriots.

JACK TAKES UP TOO MUCH ROOM IN LONDON.

London, Oct. 13.—4:10 p. m.—"You and your motor cars take all together too much room; there are others in London besides you," a police magistrate told Jack Johnson today in imposing another fine on the colored heavyweight champion pugilist for obstructing the street. Johnson protested that he could not prevent people looking at him but the [illegible]

SECRECY VEILS THE MASSING FOR COMBAT

London, Oct. 13.—1:15 p. m.—All eyes today are turned toward the eastward where under conditions of strict secrecy, the Teutonic allies and the Russians are preparing to engage in what may prove one of the most decisive combats of the war.

Evidence is accumulating to show that this gigantic conflict will be determined in Russian Poland, and the only question disturbing British experts is which side has chosen the battle ground.

Berlin admits having withdrawn from the Niemen river and at the same time discounts the whole movement in that region as being of no strategic importance. It is now clear that Russia has abandoned the narrow point in Galicia between Przemysl and Cracow, Russian forces having virtually occupied all of Galicia with the exception of these two places.

Petrograd claims this operation is due to strategic reasons, while Vienna maintains that rejuvenated Austrian armies have relieved the Przsmysl fortress and driven the invaders out. It is questioned that the more or less demoralized Austrian forces, stiffened by German reinforcements, have resumed the offensive, but there is no information here to indicate the Russian retirement is anything in the nature of a rout resulting from vigorous fighting.

Whatever may be the intention of the armies operating on the ends of the great Russian battle front, it is clear that these movements have paled into insignificance by the tremendous advance in the center. Broadly speaking, this is now the position of the antagonists awaiting the world to open the engagement. The main German armies in Russia are moving toward the Vistula river on a north and south front extending through Pleoterkow, 90 miles southeast of Warsaw, Kielce and Busk, on the Bug river, 30 miles east of Lemberg. To the left of this army between Lodg and Kalisz is another German force and on the right of the main German army is an Austrian force.

The bulk of the Russian troops are on the east bank of the Vistula but a portion of their forces are still on the west side of the river. The nature of the country makes it probable that the center of the battle line will be between Sandomir and Ivangorod, both on the Vistula river, and about sixty miles apart.

In order to take up these positions the Germans have been compelled to abandon strong positions along the river Warthe and avail themselves of the transportation facilities of Russian railroads, which are comparatively poorer than they have been accustomed to. The Russians are described as keen to engage the enemy in a country of their own choosing and near the base of their supplies.

The Germans are said to be still retiring in the direction of East Prussia, and in Petrograd there is a report of a Russian victory near Raczki, midway between Augustowo and Suwalki, which resulted in the capture of several German batteries sent from Koenigsberg.

Berlin declares that all of the western part of Russian Poland is now in the possession of Germany and that every place west of the Vistula, with the exception of Warsaw, is in their hands. It would appear to be a fact that no heavy engagements yet have been fought in this region, most of the fighting being between screens of cavalry.

Should the Austro-German forces suffer defeat along the battle front now forming, the way would be opened, it is being argued in London, for the invasion of Silesia, which next to the Rhine provinces, is the richest district of Germany. But it is not anticipated even in the event of their victory that the Russians will advance with any great speed. The topography of the country and the lack of transports precludes the possibility of anything like the German sweep through Belgium.

Russia suffered their most severe marine loss of the war in the sinking of the cruiser Pallada, which has been torpedoed by a German submarine in the Baltic. In every theatre of the war Germany evidently is resuming the offensive with unparalleled vigor and British naval observers are inclined to expect some co-operative display of activity by the German fleet.

Along the battle line of the Aisne the very brief official communication given out in Paris declares that what little change there has been in the situation favors the allies. The chief alternation in this line, however, seems to be its disposition to stretch toward the shores of the channel.

A most interesting bit of news from the western front is found in the reports from various sources that several of the forts around Anfwerp are still occupied by the defenders. If this is true, it is argued here, that possibly the expected reinforcements for the German right wing may not be sent forward in time.

Reports also continue to reach London that the great activity of the German vavalry near Lille is a screening movement to cover the retreat of the army of Gen. von Kluck. Such a retreat is said even to be under way to the north and to the northeast.

WAS MISQUOTED, SAYS COLEMAN

Washington, Oct. 13.—Secretary Garrison said today that Capt. Coleman, U. S. A., charged with discussing the European situation in violation of the president's neutrality order, had voluntarily explained that he was incorrectly quoted in the newspapers.

Captain Coleman admitted having talked with newspaper men upon his return from Europe recently, but disclaimed responsibility for the language attributed to him. He was quoted as saying that high officials were responsible for alleged atrocities committed by German soldiers.

Secretary Garrison has written the officer asking whether he received and read, prior to his arrival in New York recently, a copy of President Wilson's order to army and navy officers to refrain from publicly discussing the European war. Secretary Garrison said he would await a reply before taking any action.

BLOCKS BRING MEMORY BACK

New York, Oct. 13.—An elderly woman suffering from loss of memory, was identified last night by physicians in Flower hospital by using children's blocks with numerals and the letters of the alphabet on them. Late Sunday the woman was found wandering in Central park. She was unable to tell her name and address.

A set of blocks from the children's ward was placed on a table before the woman. Physicians pointed at each letter telling the woman to try to spell her name. When they came to "F" her eyes brightened and she said her surname began with that letter. Slowly she spelled out "Ellen Flanagan." Then numerals on blocks were shown her and with them and the alphabetical blocks the physicians learned her street address in Brooklyn.

STILL FIRING AWAY AT NACO

Washington, Oct. 13.—Col. Hatfield, commanding the American troops on the Arizona border, reported to the war department early today that the situation at the besieged Mexican town of Naco was unchanged.

"Desultory firing continued through the night," the dispatch said. "It is impossible to prevent bullets from falling on the American side as long as firing is continued. A shrapnel shell yesterday passed through the rear of an unoccupied house near the border. It was an accident and the fire was corrected immediately upon demand. In addition to the two men wounded some time ago a corporal has been shot in the thumb."

DAINTY FOOD FOR SWINE.

Feeds Peaches and Cream to Produce Rare Ham.

York, Pa., Oct. 13.—Peaches and cream is the fancy diet on which John Dunlap of Yoe, democratic candidate for sheriff of York county, is raising pigs, from which he expects to produce hams outrivaling the famous Westphalian product, the import of which has been shut off by the war.

Dunlap has a big peach orchard, which has yielded so abundantly this year that he cannot find a market for all the fruit. He has found that his pigs thrive on the peaches and is feeding them in large quantities. He has also a large dairy herd, and as its product just now is more than he can otherwise dispose of, he has taken to making the fruit more appetising to the pigs by serving it with cream.

REGISTRATION FALLS OFF

Decrease Forecasted in Final Day's Effort at Chicago.

Chicago, Oct. 13.—Many men and women political workers were active here today urging those who failed to register October 3 to get their names on the books today, the last chance to register to vote in the November election.

From all sides came the opinion that the registration would fall at least 100,000 [illegible] the last [illegible]

GERMAN DESCRIBES A NIGHT ATTACK

Wounded Man in the Guard Corps Tells of Sharp Fighting.

(Correspondence of the Associated Press.)

Berlin, Sept. 22.—Carl Diem, general secretary for the Olympic games, who, as earlier cabled, was wounded in the fighting before Paris, has sent to the Lokal Anzeiger, from the hospital, the following letter describing a night attack by troops of the guard corps:

"After the battles near the village of Voulpaix August 29 and 30, our regiment had a rest day, then marched its thirty miles September 1 and the same distance September 2. The third day we seemed to have caught the enemy and were incessantly on the move until late at night, deploying and taking up various positions. We failed to catch him, however, and made camp disappointed and utterly exhausted. The long desired field kitchens, our "goulash cannon," as the soldiers name them, had just appeared, steaming deliciously, when we got word that the enemy had occupied the village of Marsaux, a few miles away, and entrenched. Several companies of our regiment were told off for the assault, some against the village, the others for a flanking attack. Daylight had long vanished when we marched out.

"'Unload rifles!' was the first command. Not a pleasant command for the infantrymen—to take the cartridges from his beloved rifle, now of no more use to him than a feather until he gets breast to breast with the enemy. But what is the use—orders are orders and in night fighting this order is particularly called for if comrade is not to shoot comrade, and the cartridges rattle from his magazine.

"We march out through the still September night, the moon lighting our way, but lighting us as well.

"We leap a couple of ditches, burst through the hedges and fences and labor up the steep slope of a ploughed field, the companies moving forward in complete silence. Suddenly when we are about a hundred yards from the brow of the hill, it rains bullets, most of them luckily going high. The field fairly seems to spew rifle balls. The tension is slackened. No command is needed; there is the enemy. Bayonets are fixed and the platoons deployed in an instant and with a 'hurrah' the men charge forward against the enemy. These disappear, however, falling back on the real position, the village itself. It is 40 yards away, this charge takes from our overtaxed lungs every last atom of breath.

"The silhouette of the village stands out dark before us and its walls spray out lead and fire. The church spire spits out sparks like a fireworks display piece. Long streams of fire playing from every aperture and around our ears whistles and whizzes the hail of steel. We trip over an unsuspected wire, splash headlong into a ditch full of water, climb the churchyard wall. House after house is taken with the bayonet, house after house bursts into flames, then pursuit continues through the village and for several miles beyond. It is almost dawn before the exhausted troops come to rest and fling themselves down to sleep, rifle in hand and without troubling themselves to unsling their heavy packs from their backs. Such a charge with empty rifles, such a German hurrah the enemy cannot stand against, cannot themselves reproduce.

"How often have I laughed to myself at the youngest of our officers when he delivered his naive lectures to the men and wondered what respect his platoon of reservists, grown men, five to seven years his senior, would have in real battle for his twenty irresponsible years. In the battle on the Marne, the bloodiest of the war to date, I lay wounded among comrades whose voices were already still and watched his platoon go into action on the left flank A line of French trenches spit fire from machine guns, rifles and artillery and against it our men charged forward to certain death. At their head our youngest lieutenant, laughing as usual, led the way in a whirlwind advance by rushes, his dwindling squad following him devotedly until the bullets took him.

"Our next youngest lieutenant was unpopular, owing to his biting, scathing tongue, always rasping the sensibilities of the men. And yet we all came to love him. Once when we seemed to be sitting in a gigantic cornpopper of artillery hail against which no umbrella could protect, this tongue of his usually so scathing, kept us in roars of laughter while old Brother Break-Bones swung his iron flail above our heads. I saw him, too, that day on the Marne lying still and white beneath the pines.

"The third officer—a reserve officer, was his exact opposite. He rarely had a word to say and silent as usual, on that day at Voulpaix when we couldn't make out whence the enemy's fire was coming, he stood erect upon a wall in the full fire. We pulled him down with a broken leg, but not before he had pointed out to us the enemy.

"The eldest of our lieutenants was also a reserve officer. He knew every little kink of soldering. He was equal to every emergency. Before we marched out he helped the inexperienced to make their wills. He, too, was ready, I am sure, when on that bloody sixth of September his life went out like so many others.

"And our captain with the golden, honest heart and the celebrated name—he knew every one of the 270 men entrusted to him, the circumstances and the duty for which every individual was fitted. Never during the entire campaign have we run out of bread and every day, with few exceptions, we had our two warm meals. For that we had to thank his unwearying care. And when we had our baptism of fire from the artillery—we lay unprotected in a wood and could not stir—he walked up and down before us, calmly puffing at his pipe and staking his life for no other purpose than to give us courage. For him, too, was the battle on the Marne his last day. His own leg broken and with a gaping wound in his breast, he bound up the head of the bugler lying beside him and murmured, 'poor youngster, poor youngster.' He was buried the next day. Tears are not often shed in the field, but his little hillock was damp."

Men of Affairs Wear H. S. & M. Suits

Copyright Hart Schaffner & Marx.

AT the Commercial Club, as well as at High School and College; at meetings of the board of directors as well as at foot ball games. There you will find Hart Schaffner and Marx clothes sold by Patterson-Fletcher Co. It's because men of affairs recognize the **value** of our suits just as the younger fellows see the **style**. And all appreciate our lowered prices.

$15 to $40

Not $20 to $50, as in other stores all over the country.

Patterson-Fletcher Co.

The Store That Does Things

Getting better every day—Haffner's Potato Loaf Bread. Always wrapped.

HOLDS FATE OF TWO-CENT FARE

Much Hinges on Decision in the West Virginia Rate Case.

Washington, Oct. 13.—The fate of scores of two-cent passenger rates rest upon the outcome of arguments today before the supreme court over the validity of the West Virginia two-cent passenger rate law.

One of the points at issue is whether a state may compel railroads to carry passengers at a non-remunerative rate allowing them to make up their loss by increased charges on freight business. Technically only the rates on the Norfolk & Western railway are concerned, but the decision is expected to fix a standard for adjusting passenger and freight rates to one another throughout the country.

The argument of the rate cases was the first scheduled for the term. Before it was taken up dozens of motions were made in other cases on the docket. In the main, these motions were for the advancement of cases said to be of high importance, for the review of judgments in lower federal courts not appealable to the court as a matter of right, and for the dismissal of the appeal in other suits.

STILL MAINTAINING WATCH.

Patrol Replaces Converted Cruiser Off New York Harbor.

New York, Oct. 13.—The converted cruiser, Caronia, formerly a Cunard liner, has been replaced by a patrol at the entrance to New York harbor where she has been for the last three weeks by the British cruiser Lancaster. It is assumed that the caronia has sailtd for a Canadian port to get coal and provisions.

WANTED—Wall Cleaning. Call 3679. 12-3t.

HOW HE QUIT TOBACCO

This veteran, S. B. Lamphere, was addicted to the excessive use of tobacco for many years. He wanted to quit but needed something to help him.

He learned of a free book that tells about tobacco habit and how to conquer it quickly, easily and safely. In a recent letter he writes: "I have no desire for tobacco any more. I feel like a new man."

Any one desiring a copy of this book on tobacco habit, smoking and chewing, can get it free, postpaid, by writing to Edward J. Woods, 1312B Station E, New York City. You will be surprised and pleased. Look for quieter nerves, stronger heart, better digestion, improved eyesight, increased vigor, longer life and other advantages if you quit poisoning yourself.

MONEY AT LEGAL RATE

on household goods, pianos, vehicles and stock or on your own note if steadily employed. PRIVATE—CONFIDENTIAL

Loans made in all towns on steam or interurban roads.

Indiana Loan Co.

211-212 SHOAFF BUILDING. Second Floor. Phone 996.

No Charge for Examination.

ROGERS

Glasses that Pay For Themselves

By letting you see quickly, clearly and comfortably.

Whether you work with your hands or brain you can ill afford to waste your time or thought with poor sight or uncomfortable glasses.

The completeness and satisfaction of Meigs' eye service has made us Fort Wayne's largest optical house.

If we make your next glasses you'll save time and money.

Glasses, including examination, $1.50 up.

MEIGS

LYRIC THEATRE BLDG.

GERMANS ENJOY THEIR DINNER? SAFE FROM ENEMY'S SCREAMING SHELLS

MAMMA, DADDY AND CHILDREN ALL LOVE "CALIFORNIA SYRUP OF FIGS"

Harmless "fruit laxative" cleanses stomach, liver and bowels.

A delicious cure for constipation, biliousness, sick headache, sour stomach, indigestion, coated tongue, sallowness—take "California Syrup of Figs." For the cause of all this distress lies in a torpid liver and sluggish bowels.

A tablespoonful tonight means all constipation, poison, waste matter, fermenting food and sour bile gently moved out of your system by morning without griping. Please don't think of "California Syrup of Figs" as a physic. Don't think you are drugging yourself or your children, because this delicious fruit laxative can not cause injury. Even a delicate child can take it as safely as a robust man. It is the most harmless, effective stomach, liver and bowel regulator and tonic ever devised.

Your only difficulty may be in getting the genuine; so ask your druggist for a 50 cent bottle of "California Syrup of Figs." Say to your druggist, "I want only that made by the California Fig Syrup Company." This city has many counterfeit "fig syrups," so watch out. —Adv.

NEWS OF FORT WAYNE'S NEIGHBORS

LOST CHILD IS FOUND.

Decatur, Ind., Oct. 13.—Eva Murphy, three-year-old daughter of Mr. and Mrs. Lewis Murphy, of east of the city, was believed to be kidnapped and for a time was the cause of great anxiety. Eva is only three years old and was playing with the other children in the yard of the Murphy home. While they were playing a rig went by rapidly and a second later the other children looked around and discovered that Eva was missing. The parents were informed and thought their little daughter was kidnapped. Soon the whole neighborhood was searching for the child and the mother was frantic. Wells were searched, corners in the fields and fences were scrutinized. Finally, a mile away, at the Bleeke home, word was sent that the little girl had toddled into the yard.

WELLS COUNTY FARMER DIES.

Bluffton, Ind., Oct. 13.—Harvey Risley, one of the well known pioneers of Harrison township, died Sunday at his home south of Vera Cruz of the infirmities of old age. He reached his eighty-fifth birthday last February. Mr. Risley was born in Darke county, Ohio, on February 8, 1829. In June 1834 his family moved to Indiana and settled in Adams county, and in 1842 he moved to Wells county. He was married here on December 23, 1851, to Miss Harriet Gracey and in 1855 they moved into a farm in the southeastern portion of Harrison township and had made their home there ever since. Mr. Risley was a veteran of the civil war, having served in the Fifty-first Indiana regiment. He was a member of Lew Dailey post, G. A. R.

IS 94 AND LIVELY.

Huntington, Ind., Oct. 13.—Huntington has just been visited by "Uncle" Oliver Jones, of Warren. Uncle Oliver was ninety-four years old a few days ago, and is the last one of the noted Johnny Jones family, whose home on the Salamonie was for years the stopping peace of every Indian and white man who passed that way. Oliver Jones lived in the old home, until a few years ago, since when he has lived in Warren. He had not been to Huntington for a number of years and expressed great surprise at the growth of the city, as he was driven over it. In spite of his years Uncle Oliver is in full possession of his faculties and evinces great interest in everything.

AUTO THIEF TO PRISON.

Warsaw, Ind., Oct. 13.—Jordan Rhoades, of North Manchester, who was arrested in Warsaw by Sheriff C. A. Kintzel for stealing an automobile belonging to Daniel Erschel, and who has been in the Wabash county jail for several months, appeared before Special Judge J. D. Connor, jr., at Wabash and pleaded guilty. He was sentenced to one to fourteen years in the Indiana state prison at Michigan City. Rhoades, it will be remembered, stole the automobile belonging to Mr. Erschel at North Manchester and drove it to Chicago, where he sold it.

WITTENBERG SYNOD MEETS.

Convoy, O., Oct. 13.—The annual session of the Wittenberg synod, covering territory in Northwestern Ohio from Springfield to Toledo, convened here today. The sessions will continue until Friday. Prof. Victor Tressler, of Hanna Divinity school, Springfield, is president; Rev. Luther Spaid, of Carey, is secretary, and Rev. Alvin Bell, of Toledo, is statistical secretary. President Tressler will deliver the synodical sermon.

Rev. C. S. Froutz, of Tiffin, will have the confessional sermon and Rev. C. R. Sherck of Leipsic, will preach the communion sermon.

RUNAWAY GIRL INTERCEPTED.

Auburn, Ind., Oct. 13.—Hazel Forsyth, 15-year-old daughter of Joseph Forsyth, of Fremont, Ind., was taken from a Lake Shore train here by Sheriff John Hoff and detained in jail until her father could come for her. She was en route to Fort Wayne with a stranger aged about 40 years, who said he would take her to Chicago and get her on the stage. The girl met him at the Steuben county fair in Angola. They were traveling in separate cars on the same train to Fort Wayne, where they were to meet and go to Chicago. The girl has been returned home. It is believed the man was a white slaver.

MOTHER AND TWINS DIE.

Portland, Ind., Oct. 13.—Mrs. Leonard Doty died in child birth at her late home here, the twin daughters born an hour before, dying also. She was the only daughter of William and Mary Boozer Kikendall and was born in Jay county, November 8, 1880, and had she lived until her next birthday would have been thirty-four years of age. She attended the Portland schools, graduating with the class of 1898. The husband and six children survive.

KENDALLVILLE POLICE FIRED.

Kendallville, Ind., Oct. 13.—At a special meeting of the city council steps were taken which resulted in a general shake-up of the night force of the police department. The council decided to hire two new men, succeeding L. Green and Fred Selby, who have been members of the department since the new administration. The new men on the job will be George Swogger and John Christie, who will assume their new duties Friday, October 16.

KEEP WEDDING LONG SECRET.

Bluffton, Ind., Oct. 13.—Announcement was made today of the elopement of Charley Winny, cabinetmaker for the Northern Indiana Furniture factory here, and Miss Bayer, of Richmond, Ind. Miss Bayer came to this city four weeks ago and she and Mr. Winney left here for Adrian, Mich., where they were married. Following the wedding they made a short visit with his relatives in Adrian and other points in Michigan and then went to Richmond, where they have been visiting with her parents.

NEW PASTOR IN WARSAW.

Warsaw, Ind., Oct. 13.—Members of the Baptist church of this city are rejoicing because of Rev. Arthur W. Littrell's acceptance of the call to the pastorate. He announced his acceptance on Sunday. Rev. Littrell has had the matter under consideration ever since a unanimous call was extended him two weeks ago. Rev. Littrell is so well pleased with Warsaw that he has already purchased a fine new home at 615 East Main street.

WED 43 YEARS; SEPARATE.

Warsaw, Ind., Oct. 13.—After forty-three years of married life Catherine Vance applied for a divorce from her husband, Daniel Vance, in a complaint filed at the county clerk's office. Failure to provide and desertion are the charges made in the bill. The couple was married in 1871 and lived together until 1906 when they separated and in 1911 the plaintiff was deserted by the defendant and left to care for herself, it is alleged.

MONROEVILLE NEWS.

Monroeville, Ind., Oct. 13.—Rev. Snyder, of Collins, Ind., a former pastor of the U. B. church here, called on friends here Saturday.

Mrs. Wm. Sunderland and children, of Spencerville, O., are here the guests of J. Magner and family.

S. M. Williams has traded his farm near Fort Wayne to J. A. Schaab and in the deal acquires the Schaab residence on Mulberry street and the brick building occupied by the McIntosh bakery.

Mr. and Mrs. Shan Barrone were at Argos over Sunday visiting relatives.

Fred Weber, of Columbus, O., called on friends here Saturday.

noon after a lingering illness from infantile troubles. The funeral services were held Monday afternoon.

Mr. and Mrs. Aubery Wyer and babe, of Huntington, were the guests of Mr. and Mrs. A. E. Wyer over Sunday.

The Ladies' Aid society of the M. E. church will meet with Mrs. N. P. Brown Wednesday afternoon.

Ivan Clem, of New Haven, and Mr. and Mrs. M. A. Clem, of Bronson, Mich., were here Saturday to attend the funeral of Mr. and Mrs. C. C. Clem's little babe and remained over Sunday to visit relatives.

Mr. and Mrs. Charles Rainier, of Fort Wayne, were the guests of Mr. and Mrs. William Erwin Sunday.

David Brown, of near Decatur, was here over Sunday with relatives.

Mr. and Mrs. William Rhodes are visiting relatives at Pierceton, Ind.

William P. Walters spent part of the past week with his brother, F. D. Walters, and family at Albion, Ind.

The Ladies' Aid society of the Lutheran church will meet with Mrs. Lewis Hoffman Thursday afternoon.

Mr. and Mrs. Mace Shookman and daughters, Violet and Thelma, of Fort Wayne, and Miss Kitty Lomiller, of Dixon, spent Sunday with Dean Ellison and family.

NEW HAVEN NEWS.

New Haven, Ind., Oct. 13.—Mrs. Sanders and Mrs. Ballard of Fort Wayne, are guests of Mrs. Will Schnitker and family.

R. J. Blackwell, Henry Dawkins and Pat Ryan, were among those from here who heard Bryan speak at Van Wert Thursday evening.

Rally day services at the Methodist Protestant Sunday school Sunday morning, were well attended, there being one hundred and sixty present at roll call. A musical program was given at the close of which the following children were baptized: Cora, Ruth and Russel Hazelot, Paul Sturm, Florence Sturm, Gladys Ladig, Golda Ladig.

Mrs. J. C. Lake and Mrs. Edward Harper were at the Lutheran hospital at Fort Wayne Monday, to see a relative, Miss Myrtle Akey, of Leo, who was operated on for appendicitis. Miss Akey had often visited relatives at this place.

Bethel Sharp and two sons, of Sanders, Montana, were guests of friends here this week. Mr. Sharp formerly resided here and was employed as agent at the Wabash.

Mrs. Amelia Blaising will entertain the ladies of St. Vincent sewing circle Wednesday afternoon, October 14.

Mrs. J. M. Davis is attending the W. C. T. U. convention which is being held at Brazil, Ind. Mrs. Davis was chosen a delegate from this place.

Mrs. F. A. Doyden of Fort Wayne, called on friends here Monday.

Dr. M. A. Mason is at Hugo, Okla., on business.

The republicans will hold a meeting in the city hall Thursday evening.

A meeting will be held in the city hall here Saturday evening, which should be attended by every one interested in the public highways of the state. The meeting is to protest against the bill creating a state highway commission. Good speakers will be in attendance. The public is invited to attend.

Quite an interest is being taken in the revival services at the M. E. church and the attendance is good. Messrs. Roe and Powell, of Ossian, have charge of the singing, which is a feature of the services. Rev. King, the pastor, is highly gratified at the results so far. The meetings will continue this week and next.

ANTWERP NEWS.

Antwerp, O., Oct. 13.—Joseph Graves and wife, of Kenosha, Wis., were Antwerp visitors a few days the past week, the guests of his brother, Thos. A. Graves and family, and other relatives.

D. H. Long, who has been employed on th farm of Arch. Cofflet, the past few months, went to Avilla, Ind., Saturday for a visit with his mother in the parental home for a few days.

Mrs. A. H. Barto and son, William, of New Waverly, Ind., are visiting her parents, Mr. and Mrs. William Cofflet.

Mrs. Frank Hart and daughter, Beatrice, who have been spending a few days at this place the guests of her grandmother, Mrs. S. Ackerman and family, returned to her home at Broughton, O., Monday.

Mr. and Mrs. Earl Birkhold of Payne, were Antwerp visitors Sunday, the guests of her parents, Mr. and Mrs. Lewis Smith and family.

Theodore Hambarger, one of our well to do farmers south of town, is now riding in a new automobile.

Master Willoughby Filley, of Cecil, O., was the guest of his grandparents, Wm. Filley and wife, at this place, a few days the past week.

Misses Anna and Tillie Peffley were passengers to Fort Wayne Sunday, where they spent the day the guests of Mr. and Mrs. Russell Brown and family.

Mr. and Mrs. A. A. Pointer and daughter, Dorthea, went to Chicago Sunday where the former was called on business.

Burt Clemmer, accompanied by his wife and daughters, Flossie and Gladys, were over the Sabbath visitors at Fort Wayne, the guests of his sister, Mrs. John Grice and family.

Mrs. J. W. Grandstaff, who has been visiting friends at this place the past few weeks, returned to her home at Hicksville, Monday.

N. G. Osborn, wife and daughter, Dorthea, and son, Dale, of Bellevue, O., came Sunday and were the guests of her parents, Mr. and Mrs. Geo. Waite and family until Monday afternoon.

Mrs. J. H. Downhour and daughters, Mildred and Bernice, and son, Howard, who have been visiting her grandmother, Mrs. C. Ackerman and family at this place the past week, returned to their home at Rockford, O., Monday.

Mrs. May Hoskins, accompanied by her sister, Mrs. Forrest Gordon and son, Harris, who have been spending several weeks at the parental home here the guests of father and mother, Mr. and Mrs. Charles Harris, out at the farm home north of town, departed Saturday for their far western home, Mrs. Gordon going to Seattle, Wash., while Mrs. Hoskins goes to Falls City, Wash.

Mr. and Mrs. C. A. Perkins were passengers to Fort Wayne Saturday where they remained over the Sabbath, the guests of Mr. and Mrs. Clide Filley and family.

Geo. Fell went to the Summit City Saturday, where he will visit, being the guest of his sons, Nicholas and John Fell, and their families during his stay.

Guy Shultz, progressive candidate for surveyor of this county, and who is now employed in the surveyor's office at Fort Wayne, was an over the Sabbath visitor at his home here.

Mr. and Mrs. Othal Harmon were passengers to Fort Wayne Saturday, where they remained over the Sabbath, the guests of her sister, Mrs. William Reibs and family.

L. G. Thomas and A. W. Green, United States engineers, in charge of a force of surveyors, are here making the preliminary surveys for the lake to lake barge canal.

Mrs. B. B. Davis, accompanied by her brother, Ol. Stuckey, of Toledo, were the guests of her sister, Mrs. Wm. Cofflet and family, at this place the past week, going to Kokomo, Ind., Monday, where they will visit their sister, Mrs. John Clover and family, before returning home.

Mr. and Mrs. Harvy Hudson went to Fort Wayne Monday, where they spent the day with friends.

O. N. Bush and Dallas Walker, two of our north of river farmer boys, were passengers to Fort Wayne Saturday, where they spent the day seeing the "wheels go-round" in a busy town.

NO STOMACH PAIN, GAS, INDIGESTION IN FIVE MINUTES

"Pape's Diapepsin" is the only real stomach regulator known.

"Really does" put bad stomachs in order—"really does" overcome indigestion, dyspepsia, gas, heartburn and sourness in five minutes—that—just that—makes Pape's Diapepsin the largest selling stomach regulator in the world. If what you eat ferments into stubborn lumps, you belch gas and eructate sour, undigested food and acid; head is dizzy and aches; breath foul; tongue coated; your insides filled with bile and indigestible waste, remember the moment "Pape's Diapepsin" comes in contact with the stomach all such distress vanishes. It's truly astonishing—almost marvelous, and the joy is its harmlessness.

A large fifty-cent case of Pape's diapepsin will give you a hundred dollars' worth of satisfaction or your druggist hands you your money back.

It's worth its weight in gold to men and women who can't get their stomachs regulated. It belongs in your home—should always be kept handy in case of a sick, sour, upset stomach during the day or at night. It's the quickest, surest and most harmless stomach regulator in the world.—Adv.

OSSIAN NEWS.

Ossian, Ind., Oct. 13.—Mr. and Mrs. James Wilson left Monday morning for Oxford, Ind., to spend the week as guests of their son and his wife, Rev. and Mrs. Gibson Wilson.

Lewis Hughes, of Fort Wayne, was a Saturday to Sunday evening guest of his parents, Mr. and Mrs. Samuel Hughes.

Mr. and Mrs. Gerald Beaty and Mrs. William R. Beaty were motored over to Laketon, Ind., Sunday by William Hoopengardner and spent the day as guests of Mr. and Mrs. Cletus Beaty.

Dr. A. H. Metts, Mr. and Mrs. Wm. M. Doan, son Alfred and daughter, Lena, of Fort Wayne, were Sunday guests of Mr. Thos. A. Doan in the home of Mr. and Mrs. E. H. Roe.

Edward Davis, of Erie, Mich., came Sunday and will visit until Tuesday evening with his brother, Charles Davis.

Mrs. Elisha Elzey is visiting in Bluffton this week in the home of John Templeton.

Mr. and Mrs. J. H. Hess, of Pittsburg, will arrive this evening for a few days' visit with Mrs. Hess' brother and his wife, Rev. and Mrs. Frank K. Baker.

Mr. and Mrs. James Wilson, of Murray, were Sunday guests of his parents, Mr. and Mrs. James W. Wilson.

Mrs. Rachel Norwalt visited Sunday with her daughter, Mrs. Homer Clark, of Bluffton.

Mr. and Mrs. Homer Goshorn and son, Charles, of Montpelier, were week-end guests of Mr. Goshorn's parents, Mr. and Mrs. J. V. Goshorn.

Mrs. Frank Beaty and daughter, Catherine, of Montpelier, visited Sunday afternoon in the home of Mr. Beaty's parents, Mr. and Mrs. W. R. Beaty.

Miss Laverne Miller, of Craigville, is a guest in the home of her brother and sister-in-law, Mr. and Mrs. L. E. Miller.

Mr. and Mrs. Fred Gibson had as Sunday dinner guests Mr. and Mrs. Leo McNeal, of Roanoke.

Mr. and Mrs. Robert N. Hoover are entertaining a little daughter since Friday.

Mrs. Ella Wolff, son Robert and daughter Jane, of Mishawaka, came Sunday for a visit with Mrs. Wolff's mother, Mrs. Lee Chalfant.

Mrs. Sarah Cotton, of Prospect, is a guest this week of her son and daughter-in-law, Mr. and Mrs. William Cotton.

R. H. McClelland, of Portland, Maine, arrived Sunday evening for an extended visit with his sister, Mrs. Ellen Gibson.

Mrs. J. B. Merriman and daughter, Martha, of Bluffton, visited Sunday with her parents, Mr. and Mrs. W. R. Beaty.

Mr. and Mrs. O. W. Reed, Charles Reed and Miss Laura Reed will leave Thursday for their new home in Toledo, Ohio.

James Swaim, Mr. and Mrs. Sidney Swaim and daughter, Frances, motored to Sheldon Sunday and were guests of Mr. and Mrs. L. T. Swaim.

Dr. and Mrs. E. W. Dyar and son, Edwin, motored to Markle Sunday and were dinner guests of Dr. and Mrs. A. H. Northrop. On returning they were accompanied home by Dr. and Mrs. Northrup, who spent the evening in Ossian.

Miss Marguerite Burnett, who is working in a millinery store at Decatur, and her nephew, Burnett Druley, were Sunday guests with Miss Burnett's parents, Mr. and Mrs. J. S. Burnett.

Miss Phebe Summers left Monday for a two weeks' visit with Mr. and Mrs. M. C. Aldred, of Lapel, and with Mr. and Mrs. R. R. Foland, of Noblesville.

The Rebekah lodge, which will meet on Thursday evening, have changed the time of meeting from 8 until 7:30 p. m. On Monday, Oct. 26th, the local lodge is to attend a special meeting at Bluffton.

Mr. and Mrs. L. E. Miller had as Sunday dinner guests Mr. and Mrs. E. T. Hawley, Miss Pauline Hawley, Miss Laverne Miller, of Craigville, J. A. D. Taylor and Carl Taylor.

Mrs. Emmett Rector will be hostess for the Pleasant Word circle tonight.

Mr. and Mrs. Charles Reidel are at Lafayette this week.

Edith Hoover, of Bluffton, spent Sunday with her sister, Mrs. John Hanna.

Miss Bertha Miller, of Montpelier, and Miss Myers, of Warren, teachers in the Ossian public schools, have secured rooms and are boarding with Mrs. E. T. Hawley.

Mr. and Mrs. Roe Hunter had as Sunday dinner guests Mr. and Mrs. Homer Goshorn and son, Charles, of Montpelier; Mr. and Mrs. Clay Bowman and daughter Avinell, also Mr. and Mrs. Orin Roe and family.

KEEP THE KIDNEYS WELL

Health Is Worth Saving, and Some Fort Wayne People Know How to Save It.

Many Fort Wayne people take their lives in their hands by neglecting the kidneys when they know these organs need help. Weak kidneys are responsible for a vast amount of suffering and ill health—the slightest delay is dangerous. Use Doan's Kidney Pills—a remedy that has helped thousands of kidney sufferers. Here is a Fort Wayne citizen's recommendation.

Mrs. Amanda Brown, 307 Douglas Ave., Fort Wayne, says: "Some months ago I used a box of Doan's Kidney Pills and I don't hesitate to recommend them. They act just as represented. My chief trouble was backache. A friend who had found quick relief from that complaint through the use of Doan's Kidney Pills advised me to try them. They strengthened my kidneys and gave relief."

Price 50c, at all dealers. Don't simply ask for a kidney remedy—get Doan's Kidney Pills—the same that Mrs. Brown had. Foster-Milburn Co., Props., Buffalo, N. Y.—Adv.

GRABILL NEWS

Grabill, Ind., Oct. 13.—Morris, the young son of Mrs. Mary Klopfenstein, is quite ill at the present time with lung-pneumonia.

Mr. and Mrs. O. K. Hilty motored to Pandora, O., Saturday visiting with Mr. Hilty's parents over Sunday.

Mr. and Mrs. Benedict Schlatter visited with relatives at Leo Sunday afternoon.

Emanuel Klopfenstein, of Fort Wayne, made a business call here last Thursday and Friday.

Mrs. Bertha Smith and children spent Sunday with friends at Woodburn.

Noah Witmer, who is working at the Salem orphanage at Gridley, Ill., is visiting a few days with relatives here.

Mr. and Mrs. Jacob P. Klopfenstein were shoppers at Fort Wayne Saturday.

David Grosh and family spent Saturday and Sunday with Mrs. Grosh's brother, Menno Sander, and family at Woodburn.

George Gelhausen, of Garrett, was a visitor of the Witmer family Sunday.

Charles Smith, formerly of this place but now living in Fort Wayne, visited friends here over Sunday.

The concert given by the Leo high school Friday evening was a decided success as a large crowd was present.

David Neuenschwander made a business trip to Fort Wayne Saturday.

Miss Irene Henry visited with friends at Fort Wayne a few days last week.

The town board has decided to build a five-foot embankment against the high sidewalk along the west side of Main street and the north side of West street.

Rufus Roth, of Fort Wayne, spent Sunday with his parents.

Rev. and Mrs. E. Syswulks, returned missionaries of East Africa, spoke to large and appreciative audiences at the Mennonite church a few evenings of last week.

Mr. and Mrs. Harry Klopfenstein spent Sunday with the latter's parents, Mr. and Mrs. Henry Porter, at Leo.

The first number of the lecture course which is to be held here will be given on the evening of Nov. 11 by "Ye Olde Towne Quartet."

David Gerig, who is attending business college at Fort Wayne, was here over Sunday.

Julius Gebrig is erecting a beautiful residence at the corner of Second and West streets.

Neal Treace, who was convicted of stealing a Ford, has been given a release under bond.

The Leo ball team was defeated by the Poe nine by a score of 7 to 1.

Kept pure and wholesome in air-tight cans.

Golden Sun Coffee

Is put thru a special process of preparation known as steel-cutting which produces that delicious Golden Sun flavor—all husks and coffee dust removed.

Packed whole bean in sealed cartons for those who prefer.

ASK YOUR GROCER

THE WOOLSON SPICE CO.
TOLEDO, OHIO

Don't Merely "Stop" a Cough

Stop the Thing that Causes It and the Cough will Stop Itself

A cough is really one of our best friends. It warns us that there is inflammation or obstruction in a dangerous place. Therefore, when you get a bad cough don't proceed to dose yourself with a lot of drugs that merely "stop" the cough temporarily by deadening the throat nerves. Treat the cause—heal the inflamed membranes. Here is a home-made remedy that gets right at the cause and will make an obstinate cough vanish more quickly than you ever thought possible.

Put 2½ ounces of Pinex (50 cents worth) in a pint bottle and fill the bottle with plain granulated sugar syrup. This gives you a full pint of the most pleasant and effective cough remedy you ever used, at a cost of only 54 cents. No bother to prepare. Full directions with Pinex.

It heals the inflamed membranes so gently and promptly that you wonder how it does it. Also loosens a dry, hoarse or tight cough and stops the formation of phlegm in the throat and bronchial tubes, thus ending the persistent loose cough.

Pinex is a highly concentrated compound of Norway pine extract, rich in guaiacol, and is famous the world over for its healing effect on the membranes.

To avoid disappointment, ask your druggist for "2½ ounces of Pinex," and don't accept anything else. A guarantee of absolute satisfaction, or money promptly refunded, goes with this preparation. The Pinex Co., Ft. Wayne, Ind.

COFFEE CAUSES STOMACH TROUBLE AND OLD AGE

Physician Says It Interferes With Digestion and Hastens Death by Hardening Arteries.

Among other physiological effects of coffee drinking, it is found that this beverage with its drug, caffeine, is one of the causes of premature old age, according to Dr. J. H. Kellogg of the Battle Creek Sanitarium. He says:

"The evil effects of coffee on all persons of whatever age may be briefly summed up as follows:

"First, the tannic acid in coffee interferes with digestion.

"Second, the caffeine of coffee is a nerve poison.

"Third, the effects produced are similar to those of alcohol. When long used, the result is damage to the poison destroying glands, particularly the thyroid gland, liver and the kidneys, as a result hardening of the arteries and premature old age. All medical authorities forbid the use of caffeine or coffee to persons whose arteries are hardened or who have high blood pressure. This condition is always present in elderly people.

"Coffee is particularly bad for young children, because the thyroid gland and other poison-destroying glands are not yet well developed. Any intelligent parent would not permit a child to use coffee."

Note.—Among invalids and those recovering from disease and surgical operation coffee drinking is almost invariably forbidden. On the contrary the pure food-drink INSTANT POSTUM finds extensive use in hospitals and sanitariums the country over. This delicious beverage is taking the place of coffee in thousands of American homes where [illegible]

When Will There Be a Victrola in Your Home?

FOX BROS. & CO.
923-5-7-9-931 CALHOUN STREET
COMPLETE HOUSE FURNISHERS

THE SENTINEL'S DAILY SCRIPTURE READING.

11 Chronicles 12:1-12.

1 And it came to pass when Rehoboam had established the kingdom, and had strengthened himself, he forsook the law of the Lord, and all Israel with him.

2 And it came to pass, that in the fifth year of king Rehoboam Shishak king of Egypt came up again Jerusalem, because they had transgressed against the Lord,

3 With twelve hundred chariots, and threescore thousand horsemen: and the people were without number that came with him out of Egypt; the Lubims, the Sukkiims, and the Ethiopians.

4 And he took the fenced cities which pertained to Judah, and came to Jerusalem.

5 Then came Shemaiah the prophet to Rehoboam, and to the princes of Judah, that were gathered together to Jerusalem because of Shishak, and said unto them, Thus saith the Lord, Ye have forsaken me, and therefore have I also left you in the hands of Shishak.

6 Whereupon the princes of Israel and the king humbled themselves; and they said, The Lord is righteous.

7 And when the Lord saw that they humbled themselves, the word of the Lord came to Shemaiah, saying, They have humbled themselves; therefore I will not destroy them, but I will grant them some deliverance; and my wrath shall not be poured out upon Jerusalem by the hand of Shishak.

8 Nevertheless they shall be his servants; that they may know my service, and the service of the kingdoms of the countries.

9 So Shishak king of Egypt came up against Jerusalem, and took away the treasures of the house of the Lord, and the treasures of the king's house; he took all: he carried away also the shields of gold which Solomon had made.

10 Instead of which king Rehoboam made shields of brass, and committed them to the hands of the chief of the guard, that kept the entrance of the king's house.

11 And when the king entered into the house of the Lord the guard came and fetched them, and brought them again into the guard chamber.

12 And when he humbled himself, the wrath of the Lord turned from him, that he would not destroy him altogether: and also in Judah things went well.

The Fort Wayne Sentinel

Entered as Second-Class Mail Matter at the Postoffice at Fort Wayne, Indiana.

PUBLISHED EVERY EVENING EXCEPT SUNDAY.
BY E. A. K. HACKETT.

Daily, Per Week, 10c. Weekly, Per Year, $1.00.
(Daily by Mail, $5.20 Per Year.)

VOL. LXXXII ..... No. 26

12

TUESDAY, OCT. 13, 1914.

Welcome to the D. A. R.

Fort Wayne esteems it a distinguished honor and a very great pleasure to extend its most cordial welcome to its guests who are now arriving for the state conference of the Indiana Daughters of American Revolution. It voices the hope that their stay may be interesting, pleasant and profitable, and that they may carry with them on their departure recollections of the Fort Wayne meeting that shall be wholly gracious and kindly.

We take it that the selection of Fort Wayne for a conference of this society is a most happy one, for the region about Fort Wayne is very closely linked with the splendid American history which this patriotic society seeks to perpetuate. Though too far westward to have been within the circle of Revolutionary war activities, the site of this city soon thereafter engaged the attention of men who were conspicuous figures in the Revolutionary conflict, and the very name of the city itself betokens the close affiliation with the stury patriots who made history for a new world in the pioneer days.

We have here, in organizations of both Daughters and Sons of American Revolution, attested reverence for national traditions which have come down to us from the country's founding, and we cherish a profound appreciation of the inspiration and the devotion that moves these patriotic societies. Fort Wayne is delighted at the opportunity to extend its cordial greetings and its hospitality to the Indana Daughters of American Revolution on this occasion of their state gathering.

Petitions bearing the signatures of some six thousand Fort Wayne citizens asking for the construction of a municipal convention hall in Fort Wayne are ready for submission to the city council. The request is accompanied by no recommendation as to the course of procedure to be followed to provide funds, the enter matter being entrusted to the good judgment of the city council. The need for a suitable convention hall in Fort Wayne is so manifest that there will be little disposition to argue that point, and the expression of six thousand voters is clearly entitled to definite and serious consideration. The convention hall is one of the projects for which Fort Wayne should do some immediate planning.

The fact that in one precinct in Baltimore but two progressives—Mr. Bonaparte and his coachman—have registered to vote in November, would be discouraging to almost any political organization save the moosers. They are simply going ahead with the radiant show of enthusiastic confidence displayed by the man who absolutely declines to see the steam roller until after it has passed over him.

Lagrange county is about the only one reported in this section of the state that shows an increased registration over the figures of two years ago. The books now contain the names of eighteen more voters than were there at the previous election. Lagrange county always has taken its politics very seriously.

So long as the memory of this world's series endures, you will never be able to convince the people of Philadelphia that the war in Europe embraces within its ramifications all the horrors and all the woes of the world. The city of Brotherly Love is just now undergoing a few poignant ones of its own.

WOMEN ARE ENTITLED TO VOTE.

(Philadelphia Evening Ledger.)

Women are entitled to the ballot.

Why prate that their place is in the home, when more than 8,000,000 of them in this country alone have been driven by the onrush of industry and civilization into store, factory and field?

They have their sweat-shop problems. They stand in crowded cars. Rapid transit is for them, as well as men. The groggeries that sap the vitality of their masculine partners strike deep also into their souls.

Real, vital, vibrant are all social questions to women. Their intuition guides them straight. They sense the right path, while men with their interminable logic grope in darkness.

The character of the nation is in its mothers. In cradles they carve out our destinies. Great women breed great men. They are the forerunners of achievement.

Not competent to vote! Men have had their colleges for centuries, women scarcely for decades, yet the scores of institutions now devoted to them solely are a tribute at once to their determination and their ability. They are more. They are the pledge of a new, aggressive and intelligent element in the battle for moral and political progress.

Will women get the ballot? There is no power that can prevent it. Wonderfully Providence works to invigorate civilization.

BRYAN IN PEACE ADDRESS.

Love, Not Preparadness for War, is Only Foundation.

Philadelphia, Oct. 13.—Voicing the sentiment that the only foundation for universal peace is love and not preparedness for war, William Jennings Bryan, secretary of state, and Oscar S. Strauss, a former secretary of commerce and labor, were the principal speakers at an impressive peace demonstration here last night in Convention hall. Mayor Blankenburg presided and the Rev. William H. Roberts, stated clerk of the Presbyterian general assembly, offered the opening prayer. The Rev. J. J. Wheeler, of the Roman Catholic church of St. John the Evangelist, pronounced the benediction.

"In this age our interests are so entwined with the interests of those who reside in other lands that no nation can live or die unto itself alone," said Secretary Bryan. "If we had no higher reason for encouraging conditions conductive to peace we could find ample justification in the fact that the burdens of war are no longer borne entirely by those who are direct participants in it."

MUNICIPAL EFFICIENCY.

Birmingham, England, is giving a remarkable exhibition of efficiency in the operation of municipally owned public utilities. In the fiscal year ending March 3, 1914, from the supplying of water, gas, electricity and transportation to the public a net profit of $287,031 was applied to reduction of taxation after capital charges, including interest, reserve fund, sinking fund, and renewal fund had been provided for. Gas was furnished to the public at 38.8 cents per 1,000 cubic feet, the lowest price in any city so distant from the gas coal fields.

In New York city the price of gas is 80 cents in Manhattan, and $1 in some of the other boroughs.

The profit from the street car system has been so large that there has been an agitation to reduce fares to a ha'penny (1 cent) for short distances.

In only one department—water supply—is a deficit shown. That is likely to be overcome within a few years as the city is now in position to benefit from the large expenditures made recently for additional pipe lines and reservoirs which have brought the municipality's investment in water works up to $38,941,733.

Beautiful Hair Tinting

Absolutely and Positively Harmless "Brownatone" Instantly Changes the Hair to Any Shade of Brown (or Black if Preferred.)

Nothing so robs a woman of her good looks and attractiveness as gray, streaked or faded hair. And there is no more reason or sense in tolerating unattractive hair than there is in wearing unbecoming gowns. Nearly all of the more noted beauties long ago recognized this fact, and so wear their hair not only in the style, but also the color, most becoming.

The one hair stain that stands supreme is "Brownatone. It is simple and easy to use. Just comb or brush it into your hair. It can not be detected, will not rub or wash off, acts instantly, and is absolutely harmless.

"Brownatone" will give any shade desired from golden brown to black.

Your druggist sells "Brownatone" or will get it for you, and it is worth your while to insist upon having this preparation and not something else. A sample and a booklet will be mailed you upon receipt of 10 cents and your orders will be filled direct from our laboratories if you prefer.

Two sizes—25c and $1.00.

Two shades—One for Golden or Medium Brown, the other for Dark Brown or Black.

Insist on "Brownatone" at your hairdresser's.

Prepared only by the Kenton Pharmacal Co., 599 E. Pike street, Covington, Ky.

Sold and guaranteed in Fort Wayne by Meyer Bros. Co. (four drug stores), 602 Calhoun street, 902 Calhoun street, 1420 Calhoun street, and 2002 Broadway, and other leading dealers.

FACTS ARE FACTS

And Stubborn Things to Deal With.

Our $2, $3, $3.50, $4 and $5 HATS have no equal for Style, Quality and Make-Up

GOLDEN

THE STORE

STOPS HEADACHE, PAIN, NEURALGIA

Don't Suffer! Get a dime package of Dr. James' Headache Powders.

You can clear your head and relieve a dull, splitting or violent throbbing headache in a moment with a Dr. James' Headache Powder. This old-time headache relief acts almost magically. Send some one to the drug store now for a dime package and a few moments after you take a powder you will wonder what became of the headache, neuralgia and pain. Stop suffering—it's needless. Be sure you get what you ask for.—Adv.

Twenty-Five Years Ago

What The Sentinel Had to Say About Persons and Events Twenty-Five Years Ago.

Councilman Fred Schmueckle has gone to Mount Clemens.

The flooring of the Clinton street bridge is in a dangerous condition.

Miss Mary Randall has returned from New York City.

F. J. Voirol, the jeweler, will occupy his handsome new residence in Park place in about two weeks.

Messrs. Henry Monning jr., John J. Baker and Joe Fox have returned from Chicago.

J. H. Simonson will leave for Alabama this week to look after timber interests.

Alex Ormiston is no longer transfer mail agent at the south depot, having been succeeded by Fred Tyler, familiarly known as "Pomp" Tyler.

Sid Throckmorton, accompained by his sister, Mrs. Devine, of New York, left today for a weeks' visit with relatives at Camden, Ind.

L. O. Hull will have in the material of his new residence a stone which was procured from the bottom of a well on the old fort site. It was presented to him by L. P. Stapleford.

At a meeting of Liberty Assembly, Knights of Labor, last night, it was resolved to petition the city council to grant the petition of the Butchers' Protective association for the appointment of a meat inspector for this city.

Yesterday P. A. Randall started a gang of men to work on his newly acquired hotel property, the Brunckswick, formerly the Robinson house. A new story will be added, making it five in all, and it will be extended at the rear.

Enoch Cox, storekeeper of the Pennsylvania, and John E. Ross, the company's passenger agent, went into the country twelve miles this morning to visit a charcoal kiln with a view of a supply for the company. Mr. Ross was taken along as an expert.

The Indiana Machine company has elected the following officers: President, J. C. Peters; vice president, P. A. Randall; secretary, E. H. McDonald; treasurer and business manager, John Landenburger; directors, J. C. Peters, P. A. Randall, J. F. W. Meyer, David Tegtmeyer, Montgomery Hamilton, E. H. McDonald and A. E. Hoffman.

NOTICE!

If your are moving phone 173, The Sentinel, so you will not miss an issue. 4-9-tf

CONVOY NEWS.

Convoy, Ohio, Oct. 13.—Elsa May and Dorothy Hart, went to Van Wert on business Saturday.

Mrs. Cletus Straight returned to her home in Lima yesterday after spending several days with her mother, Mrs. Wm. Kever and family, west of Convoy.

Mr. and Mrs. H. B. Reynolds, from Fort Wayne, attended the funeral of Reynolds Kriescher.

Mrs. Stella Gongwer and daughter, Sylvia, who has been visiting many relatives here for the past week, returned to their home in Nevada today.

Emil Muntzinger is visiting friends in Chicago.

Grace Fraylick, from Monroeville, was the guest of relatives here for a few days recently.

H. H. Schaeburg and three sons spent yesterday as the guests of his daughter, Mrs. Ben Shamberger, west of Convoy.

Mr. Wayne Hart and two children, from Monroeville, were the guests of Mr. and Mrs. John Hart and family yesterday.

Ada Terrel, from Rockford, was the Sunday guest of her parents, Mr. and Mrs. Terrel.

Hilda Friedly made a business trip to Van Wert Saturday.

J. E. Snyder returned from Masaillon, where he attended the funeral of a relative.

Arthur Reed was a Van Wert business caller Saturday afternoon.

Mr. and Mrs. T. J. Wilt returned last evening from Toledo, where they spent several weeks visiting Mr. and Mrs. Ray Bowland and baby. Her daughter, Mrs. Bowland and baby, accompanied them home.

Fred Mollenkopf is a business caller in Convoy today.

Mr. and Mrs. Ludwig Heyman and daughter, Mary, returned to their home in Canton this afternoon, after spending several weeks as the guests of their parents.

Mr. and Mrs. Fred Reynolds and son John returned to their home in Fort Wayne this morning after visiting relatives here for several days.

Rurode's

Established 1860.

Women's Apparel "Made in America"

¶ American garment makers are not dependent upon foreign styles. This season they have designed garments which in style conception and fashioning show originality and cleverness, equal, if not better than Paris inspired models. Many new and charming styles invite your inspection this week.

Women's and Misses' Tailored Suits

This week we feature many smart styles in tailored suits fresh from the hands of the maker. Distinctive and clever styles in broadcloths, gaberdines, serges, chiffon velvets, drap de broadtail, velveteens and combinations, all showing the newest trimming effects, some with bands of fur exceedingly popular this season. Critical buyers will appreciate our special offerings at

$25, $35 and $50

Reception and Evening Frocks

A most pleasing variety representing the newest and most exclusive modes in the most desirable shades and combinations. Rich velvets, laces, beads and spangles handsomely applied add to the charm of many of the new evening dresses priced from

$25.00 to $47.50

Dresses for All Occasions

A pleasing showing of smart styles in dresses of plain serges, serge and satin velvet and satin, charmeuse and satin crepe de chine, taffetas, etc. Every one a new and charming model from the long cossack effect to the short chic zouave style, as well as suitable for the most conservative. The range of prices is wide from

$12.50 up to $75.00

Feather Boas, Neckpieces and Muffs

Exceedingly pretty and stylish are the soft rich feather boas, neckpieces and muffs that are so popular with women of taste this season. They add greatly to the charm of a pretty face. We ask you to see them while the assortment is complete.

How to Eradicate All Superfluous Hair

Advice by a Skin Specialist.

The best means I have ever found for removing all signs of disfiguring growths of hair on the face, neck, arms or hands is a new preparation called Mrs. Osgood's Wonder. I have recommended it in thousands of cases and I know personally of its ability to banish every hair forever. It cannot injure the skin or complexion and is quite inexpensive.

You can get Mrs. Osgood's Wonder from Meyer Bros. Co. or any up-to-date druggis. Signed Money-Back Guarantee with every package. Do not apply this treatment except where total destruction of hair is desired.

Great Fire and Water Sale. Chance of Your Life Time. $50,000 Worth of Goods.

Sale Will Continue Until All Goods Are Sold

As well as mechanics' tools, saws, hatchets, hammers, braces, screw drivers, axes, etc., kitchen utensils, aluminum ware, tinware, granite ware, etc., carving knives and forks, table cutlery, pocket knives, razors, washing machines, wringers, etc., forks, hoes, rakes, shovels, spades, rubber hose and lawn mowers, food choppers, lard presses, screen doors, house doors and sash doors; in fact everything in the hardware line.

GOODS SOLD FOR CASH ONLY — Sale Opens at 8:00 A. M.

H. Pfeiffer & Son Co.

Open Saturday Evening — 111-113 East Columbia Street — Phone [illegible]

WILSON PLANNING TO AID BUSINESS

Will Put Force of Government Behind Honest Trade Effort.

Washington, Oct. 13.—John Callan O'Laughlin has sent the following dispatch to the Chicago Herald:

President Wilson is preparing to put the whole force of the government behind honest business in order to bring about an early revival of prosperity.

These are some of the things he is doing:

1. He conferred with Commissioner of Corporations Davies on the question of the personnel of the new interstate trades commission, which will be organized in December.

2. He will sign tomorrow or Wednesday the Clayton anti-trust bill, now being carefully examined by Attorney General Gregory.

3. He is pressing the treasury department to hasten negotiations with representatives of the British treasury for settlement of the international exchange situation.

Seeks Contraband Decision.

4. He is expediting the negotiations of the state department with the allies for the definition of absolute and conditional contraband of war.

5. He will facilitate through the department of commerce and cooperating bodies the development of American export trade.

6. He will urge the interstate commerce commission to lose no time in rendering a decision upon the application of the eastern railroads for an increase in freight rates.

With callers today the president frankly discussed the business situation. In the United States he regards it as comparatively good in spite of the effects of the war. The single exception arises from the absence of a satisfactory market for certain lines of cotton.

Great Opportunity Abroad.

It is the view of the president that there is a remarkable opportunity in foreign lands for practically all of the surplus products of our country, and he is anxious that American exporters should seize it. He will facilitate their efforts through the consular service and the activities of the department of commerce.

The president understands that the cutting off of supplies from Europe has been seriously embarrassing to many countries. The cases of Venezuela and Bolivia are in point in this connection. According to consular reports since the beginning of the European war, there has been an increase in prices on numerous articles in Venezuela, while in Bolivia the government was forced to issue a decree prohibiting merchants from selling goods at a higher figure than they were the month before.

Both of these countries are looking to the United States for aid; and the establishment of branch banks, as contemplated by the new federal reserve act, will be of material assistance to trade through the arrangement of satisfactory credits.

D. A. R. Hostesses and Their Guests

The Mary Penrose Wayne chapter of the D. A. R. society, of which the members are to be hosts for the 130 visitors to the state conference of daughters, opening in this city tonight, has been organized since April 31, 1901. The society was named for the wife of intrepid General Anthony Wayne and it numbers fifty-six local members, besides quite a long non-resident list. The state regent, Mrs. Frances H. Robertson, and state secretary, Mrs. J. B. Crankshaw, together with local chapter officers, who are Miss Margaret Vesey, Mrs. F. H. Jones, Mrs. C. B. Fitch, Mrs. C. R. Fairbank, Mrs. B. P. Mossman, Mrs. M. B. Hanna and Mrs. I. N. Taylor, will be in the receiving line and will be generally assisted by other members of the chapter at the reception this evening that is to follow the program beginning at 8 o'clock.

Nearly every visitor coming will be entertained either at a private home or at one of the hotels by members of the chapter, but several ladies of the city who are not D. A. R. members are to have visitors who are. These include Dr. Jessie C. Calvin, Mrs. O. H. Bruggeman, Mrs. M. C. Norton, Miss Emily Wright Hood, Mrs. Frank Randall, Mrs. E. T. Wood and Mrs. C. H. Meek. Ladies of the chapter who are to assist in entertaining are Dr. Carrie Banning, Miss Barnett, Mrs. W. S. Bash, Mrs. C. B. Fitch, Mrs. F. H. Robertson, Mrs. J. M. Barrett, Mrs. George Bliss, Mrs. J. B. Crankshaw, Mrs. B. J. Griswold, Mrs. Dallas F. Green, Mrs. C. R. Fairbank, Mrs. James Elliott, Miss Italia Evans, Mrs. Martha B. Hanna, Miss Haberly, Mrs. F. J. Hayden, Mrs. W. A. Differderfer, Miss Alice Deihl, Mrs. O. N. Heaton, Mrs. F. H. Jones, Mrs. Mary Keel, Mrs. W. G. Massey, Mrs. C. A. Meigs, Mrs. E. H. Merritt, Mrs. Paul Mossman, Mrs. C. A. Dunkelberg, Mrs. Joseph Monahan, Mrs. W. A. Nichols, Mrs. A. H. Perfect, Mrs. Frank Rabe, Mrs. Will Pettit, Mrs. J. M. Robinson, Mrs. P. A. Randall, Miss Randall, Mrs. B. W. Rhamy, Mrs. J. A. Shoaff, Mrs. Theodore Wentz, Mrs. I. N. Taylor, Mrs. T. F. Thieme, Mrs. J. G. Thieme, Mrs. Sarah Vesey, Miss Vesey, Miss Walts, Mrs. Edward White, Miss Wilber, Mrs. Louise Woods and Mrs. Carl Yaple.

Delegates and Visitors.

Mrs. William Cullop, Vincennes.
Mrs. J. L. Dunnddie, Fowler.
Mrs. James M. Fowler, Lafayette.
Mrs. Newburry Howe, Delphi.
Mrs. W. B. Neff, Cleveland.
Mrs. Otto Rott, Bloomington.
Mrs. E. F. Townsley, Vincennes.
Miss Katherine McIlraine, Vincennes.
Miss Addie Harding, Crawfordsville.
Mrs. E. C. Atkins, Indianapolis.
Mrs. John Carey, Indianapolis.
Mrs. N. W. Bowen, Delphi.
Mrs. H. H. Wilson, Delphi.
Mrs. S. E. Perkins, Indianapolis.
Mrs. H. A. Beck, Indianapolis.
Mrs. Edgar Haymond, Warsaw.
Mrs. H. W. Bennett, Warsaw.
Mrs. Horace Murphy, Muncie.
Mrs. W. W. Fudge, Muncie.
Mrs. W. H. Moore, Lafayette.
Mrs. W. E. Stokes, Kokomo.
Mrs. F. B. Campbill, Jeffersonville.
Mrs. A. W. Bowen, Indianapolis.
Mrs. W. H. Barnhart.
Mrs. James Sloan, Franklin.
Mrs. F. S. Boggs, Lafayette.
Mrs. S. J. Hutchinson, Crawfordsville.
Mrs. Franklin Crockett, Lafayette.
Mrs. Charles Hartley, New Albany.
Mrs. Clarence Smith, New Albany.
Mrs. Edna B. Filter, Huntington.
Mrs. J. P. Carr, Fowler.
Mrs. George Jones, Fowler.
Miss Adah Bush, Kentland.
Mrs. Frank Kennedy, Kentland.
Mrs. McGarbee, Madison.
Mrs. Albert Allen, Rushville.
Mrs. James Petrie, Oxford.
Mrs. Edward Miller, Oxford.
Mrs. [illegible]

Mrs. William Matthews, Gary.
Mrs. L. B. Boyd, Gary.
Mrs. Walter S. Bent, Wabash.
Mrs. Paul Comstock, Richmond.
Mrs. E. Trow, Madison.
Miss Mary Moins, Madison.
Mrs. Arthur Brady, Anderson.
Mrs. eGorge Dix, Terre Haute.
Mrs. G. Terry, Rochester.
Mrs. Hall Myers, Rochester.
Mrs. F. J. Brooks, Bedford.
Miss Edna Pitts, Bedford.
Mrs. Dobyns, Franklin.
Mrs. E. J. Keilhorn, Franklin.
Mrs. O. E. McWilliams, Anderson.
Mrs. McGregory, Valparaiso.
Mrs. W. W. Coles, Kokomo.
Mrs. E. Wright, Kokomo.
Mrs. W. D. Crice, Muncie.
Mrs. J. S. Smalley, Ligonier.
Miss Laura Bayless, Frankfort.
Mrs. Robert Wallace, Frankfort.
Mrs. A. DeHaven, Covington.
Mrs. H. K. Bilsland, Covington.
Mrs. A. K. Hellon, Bloomington.
Miss Carrie Breedon, Bloomington.
Mrs. Hubert Beck, Bloomington.
Miss Gertrude Baker, Indianapolis.
Miss Martha Carey, Indianapolis.
Mrs. Charles Thompson, Edinburg.
Miss Margaret Thompson, Edinburg.
Mrs. Harvey Kamel Rensselaer.
Miss Maud Daughrity, Rensselaer.
Mrs. J. P. Konower, Huntington.
Mrs. H. M. Purviance, Huntington.
Mrs. Sarah H. Clevenger, Winchester.
Mrs. Joseph Pretlow, Winchester.
Mrs. J. H. Osborne, Crawfordsville.
Miss Ida Hall, Crawfordsville.
Mrs. C. S. Denny, Indianapolis.
Miss Vessie Riley, Greensburg.
Miss Edna Donnell, Greensburg.
Mrs. S. C. Griffin, Rushville.
Mrs. W. W. Dill, Rushville.
A. L. Rohbeck, Wabash.
Mrs. M. P. Hawkins, Connersville.
Mrs. B. B. Zehring, Connersville.
Miss Mary Alice Warren, Terre Haute.
Miss Emily Goldthwaite, Marion.
Miss Don Charles, Marion.
Mrs. Frank Beshon, Marion.
Mrs. W. P. Huff, Corydon.
Mrs. T. J. Hudson, Corydon.
Mrs. J. Robertson, Anderson.
Mrs. H. C. Stilwell, Anderson.
Mrs. J. W. Lorett, Anderson.
Mrs. Jessie Brooks, Plymouth.
Mrs. N. N. Cressner, Plymouth.
Mrs. F. H. Hatch, South Bend.
Mrs. N. L. Jones, South Bend.
Mrs. Cole, Greencastle.
Miss Virginia Bleck, Greencastle.
Mrs. E. T. Brigham, Indianapolis.
Mrs. C. S. Denny, Indianapolis.
Mrs. T. E. Carver, Indianapolis.
Mrs. J. F. Edwards, Indianapolis.
Miss Caroline Thompson, Indianapolis.
Mrs. U. G. Baker, Indianapolis.
Mrs. J. H. Moffett, Indianapolis.
Mrs. F. Winters, Madison.
Mrs. M. L. Hunrihouse, Plymouth.
Mrs. M. Siebolt, New Albany.
Mrs. H. G. Osh, Covington.

WANTED—Wall Cleaning. Call 3679. 12-3t.

L. O. O. MOOSE!

Dance Wednesday night, Oct. 14. Admission, 25c per couple.

R-ELECT OLD MEMBERS.

Members of the Central Board of the Railroad Young Men's Christian association met Monday evening and re-elected those members of the old board whose terms had expired. R. H. Mauk and M. S. Wilson were elected from the railraod department and E. A. K. Hackett and B. Paul Mossman from the city. W. M. Wardrop was chosen president of the Central board to succeed A. H. Perfect, who was made a permanent member of the board.

COUPON — Girl's $1 Dresses ..... 68c. Of chambrays, ginghams, galateas and suitings; tunic skirts; ages 6 to 14; with coupon 68c

COUPON — Child's $3.50 Fall Coats ..... $2.49. Of zibelines, boucles, etc.; all desirable colors; ages 6 to 14; with the coupon $2.49

COUPON — Women's $3 Fall Skirts $1.88. Of all wool serges and crepes; in all good colors; Russian tunics $1.88

Grand Leader — Leaders in Quality, Leaders in Low Prices. WAYNE and CALHOUN STS. FT. WAYNE, IND.

COUPON — Men's $1 Overalls ..... 65c. And jumpers; of the best blue denim; double stitched; bring coupon Wednesday. 65c

COUPON — Men's 50c Work Shirts.. 33c. Of Amoskeag blue chambray; cut full; faced sleeves; superior workmanship; at.. 33c

COUPON — 19c Enameled Milk Pans .... 10c. Three coated blue mottled enamel; porcelain lined; 2 quart size; at 10c

GREAT WEDNESDAY COUPON SALES

COUPON — Child's 50c Umbrellas .... 37c. For school use; showerproof; fancy handle; bring coupon.

COUPON — Women's 25c Silk Hose .. 12½c. In black and white; reinforced feet; mill imperfections.

COUPON — 75c Knit Petticoats .... 37c. Extra quality; Fall weight; bring coupon.

COUPON — 75c Wool Shawls ..... 39c. For women; also scarfs with colored borders.

COUPON — Women's 50c Vests & Pants 35c. Fleece lined; fall weight; bring coupon.

COUPON — Child's 35c Knit Pants.... 19c. Black only; all sizes; bring the coupon.

COUPON — Women's 50c Brassieres .... 33c. Embroidery trimmed; open front or back; bring coupon.

COUPON — Men's, Wom's $3 Sweaters . 1.88. All wool; in red and gray; shawl collar.

COUPON — Women's 75c Flannel Gowns 47c. In heavy plain white flannelette; bring coupon.

COUPON — Best 50c Rompers ..... 33c. Flannelettes, ginghams chambrays; "Little One' make.

COUPON — $2 Flannelette Kimonos, at... 88c. Beautiful patterns; all sizes; best materials; full length.

COUPON — 25c Burson Hose, at ..... 12c. Black only; mill imperfections; bring coupon.

COUPON — Women's 65c Muslin Gowns.. 37c. Embroidery and lace trimmed; bring coupon.

COUPON — 50c Sleeping Garments, at.. 35c. Dr. Denton's; ideal for children; best made.

COUPON — Infants' 75c Dresses, at ... 39c. Embroidery and ribbon trimmed; bring coupon.

COUPON — 75c Wool Hockey Caps.. 39c. Heavy wool knit; red, white, gray; bring coupon.

COUPON — Best $2 Corsets, at.... 94c. Long hips, medium bust; supporters attached.

COUPON — Women's $1 Umbrellas ..... 65c. Heavy showerproof, plain handles; bring the coupon.

COUPON — Kleinert's 25c Baby Pants.... 18c. Waterproof; most famous make made; bring coupon.

COUPON — 65c Feather Pillows, at.... 34c. With fancy art ticking; full size.

COUPON — 35c Wool Serge, Yd..... 19c. In black and all the leading shades.

COUPON — 65c Black Velveteen .... 43c. High pile; extra fine quality; bring coupon.

$15.00 SUITS — $9.75. All wool serges, cheviots, crepes; navy, green, brown and black; in the new Redingote models; bring this coupon. COUPON

$5.00 RAIN COATS — $3.79. Tan poplin coats for women; raglan sleeve, belted back; waterproof; bring this coupon. COUPON

$15 PLUSH COATS — $9.95. Genuine silk plush coats for women; 52 and 54 inches long; deep shawl collar; sateen lined; silk frog. COUPON

$10 DRES'ES — $5.95. Silk messaline and poplins and all wool serges come in all the new colors; basque, redingate and plaited models; bring this coupon. COUPON

1891 YARDS OF TO 75c SECO SILKS, 12½c. Pongees, Poplins, Madras, Soisettes, Kimono Silks, Silk Ratines and Many Other Fine Cotton and Silk Fabrics; on Sale Wednesday in the Basement; yd. The entire surplus stock of several great mills bought by this store at fractions of their real value; NOT ODDS AND ENDS, but pieces large enough for every purpose, many cut from full pieces; a splendid opportunity for economical women.

$5 SKIRTS — $2.67. All wool serges and crepes; Russian tunics with accordian plaited bottoms. COUPON

BOYS' $3.00 School Suit $1.79. Blue serges and fancy mixtures; Norfolk coat; full peg top knickers. BOYS' 35c BLOUSE WAISTS; black chambrays and percales ..... 17c. BOYS' 35c KNICKERS; in blue serges; at ..... 19c. BOYS' 35c BROWNIE OVERALLS; striped denim; at ..... 17c. BOYS' 50c UNION SUITS; fleece lined; all sizes ..... 37c. COUPON

$2.00 SILK VELVET SHAPES — 88c. In several of the best Fall styles; jet black, no velveteens nor cotton velvets; with this coupon; at ..... $3.50 Trim'd Hats. In many of the newest novelty trims; some with silver and gold novelties; with this ad ..... $1.65. $3.50 Fall Shapes. In black and colors; all the newest fashions; some with silver and gold edges; with this ad ..... $1.69. COUPON

Men's $1 Union Suits With This COUPON 69c. Weight right for now; fleece lined; all sizes. MEN'S $2 SWEATERS; heavy wool knit; coat cut; red gray; at ..... 97c. MEN'S $1.50 WORK TROUSERS; blues and grays; double stitched; at ..... 95c. MEN'S 75c FLANNELETTE NIGHT SHIRTS; with coupon 43c. 25c POLICE AND FIREMEN'S SUSPENDERS; heavy elastic; at ..... 18c. MEN'S 50c UNDERWEAR; fleece lined; all sizes ..... 35c. Men's $3 Sweater Coats. All wool; red and gray; large shawl collars; heavy knit ..... $1.88. Men's 10c Dress or Work Hose 6c.

Women's $3.00 Fall Boots — 1.65. Of patents and gun metals; 60 different lasts; brocaded mat and plain cloth tops; newest toes and heels; with the coupon Wednesday ..... WOMEN'S $2 COMFORT SHOES; also juliets and boudoir slippers; patent tips and plain toes; at ..... 95c. INFANTS' $1 SOFT SOLE SHOES; patents with kid, black, brown or brocaded tops; also black and tan shoes ..... 45c. BOYS' $2 SCHOOL SHOES; gun metal or lace styles; sizes 8 to 13; at ..... 1.19. MISSES' $2.50 BABY DOLL SHOES; newest styles; sizes 8 to 12; at ..... 1.44. BRING THIS COUPON

COUPON — Best 50c Corsets ..... 29c. Open mesh and coutil; new long models.

COUPON — $1 Sateen Petticoats .... 55c. Black and all colors; deep plaited flounce.

COUPON — 20c Satin Ribbons, yd.... 9c. Widths to 4 inches; black and all colors.

COUPON — 50c Crib Blankets ..... 37c. In pink and blue; nursery designs; wool finished.

COUPON — $2 Lace Curtains ..... 94c. Nottingham weaves; new narrow borders.

COUPON — Infants' $2.50 Serge Coats 1.78. All wool; handsomely trimmed; boys' or girls'.

COUPON — Child's $1 Bath Robes... 65c. Made or genuine Beacon blankets; all ages.

COUPON — Infants' 50c Silk Bonnets 19c. Beautifully trimmed; slightly soiled.

COUPON — Women's 50c Union Suits... 39c. Fleece lined; silk taped; all sizes.

COUPON — 50c Boudoir Caps, at..... 33c. Of China silks and all over laces.

COUPON — 25c Talcum Powder ..... 7c. 'Air Foot' talcum powder; all scents.

COUPON — Women's $1 Union Suits... 65c. Fleeced; weight right for now; ankle length; long sleeves.

COUPON — Child's 50c Union Suits... 37c. Fleeced lined; all sizes; bring coupon Wednesday.

COUPON — Child's 20c Lisle Hose ... 11c. Fine Silk Lisle; full seamless; black only; bring coupon.

COUPON — $2 Human Hair Switches. 88c. All shades; full and wavy; 24 in. long; bring coupon.

COUPON — Reuben's 50c Infants' Vest.. 39c. All wool; no buttons; bring the coupon Wednesday.

COUPON — Women's 10c Hose, at ..... 5½c. Fast black and seamless; all sizes.

COUPON — Child's 10c Hose, at ..... 7c. Fast black; ribbed; all sizes; bring the coupon.

COUPON — 79c Knit Auto Hoods .. 43c. Black, white, green, red; bring coupon.

COUPON — Infants' $1.50 Sweaters, at .. 89c. White, red or gray; all wool; bring coupon.

COUPON — Women's $1 Flannel Gown. 67c. Pink and blue striped; silk taped; bring coupon.

COUPON — Child's 50c Flannel Gown. 33c. Extra fine quality flannelette; bring coupon.

LOOK YOUR VERY BEST

CUTICURA SOAP

And Cuticura Ointment, both fragrant, super-creamy emollients, will promote and maintain the natural purity and beauty of the hair and skin, the first requisites of beauty.

Samples Free by Mail

Cuticura Soap and Ointment sold throughout the world. Liberal sample of each mailed free, with 32-p. book. Address: Cuticura Laboratories, Dept. L, Boston, U. S. A.

You Should Worry If it were difficult to find a safe and reliable remedy for the ailments due to irregular or defective action of the stomach, liver or bowels. These ailments are likely to attack anyone; likely, too, to lead to worse sickness if not relieved.

Beecham's Pills

are famous the world over, for their power to correct these troubles certainly and safely. They cleanse the system, purify the blood and act as a general tonic upon body, brain and nerves. Indigestion, biliousness, constipation might, indeed, cause you prolonged suffering and expose you to danger if Beecham's Pills

Were Not On Hand

CUBA WILL SOON HOLD ELECTIONS

Many Factional Complications in the Little Republic.

Havana, Oct. 1.—(Correspondence of The Associated Press.)—Elections will be held in Cuba on November 2 for half the membership of the house of representatives and certain municipal and provincial councilmen. While this is not of itself an important election it may serve as a significant preliminary to the campaign for election of a new president next year. President Menocal is on record as inflexibly against accepting a renomination, and the question of who his successor will be is already becoming an interesting one in Cuba.

The present factional complications have never been equalled here. While in a broad sense there are two main parties, the conservatives and the liberals, at the same time there are numerous nominally independent groups whose affiliations are not defined. There is, for instance, one important offshoot of the old liberal party made up of the "Old Guard" of the administration of President Jose Miguel Gomez, who recognize him as their chief and who will doubtless do their utmost to place him in the presidential chair again.

These are the Machadistas, and are, of course, irreconcilably opposed to the wing of the liberal party led by Zayas, the traditional enemy of Gomez.

President Menocal in addition to his resolute stand not to accept a renomination, declares that during the remainder of his term he will carry out his own policies in his own way and not defer to this or that group or faction which offer support as the price of presidential favor, and that he will endeavor to inaugurate soon a "National Party" for the amalgamation of all that is best in the liberal and conservative organizations.

It is certain that whoever the next conservative or national presidential candidate may be he will have a formidable rival in Gomez. The former president has just returned to Havana to occupy his new palace on the Prado and his candidacy will be officially declared soon after the November elections. He will then begin active work to rally the once united liberal party which elected him in 1908. There is no question that the general enjoys a certain popularity in the island and he will [illegible]

Other probable candidates mentioned this early are General Carlos Garcia Velez, minister to Great Britain, and General Emilio Nunez who may appear in the lists with the backing of the veteran element.

Distress in the tobacco-growing regions of Havana and Pinar del Rio has become so acute that the government is at a loss to find means for relief. Many tracts, once of enormous value for the cultivation of the finest tobacco and fit for little else, have been abandoned, or partly utilized for sugar or vegetables for the Havana market. Numerous causes are ascribed, the foremost being that the world has decreased its demand for the once unrivaled Cuban leaf. This has been the case particularly as concerns Europe, and the present war has served to make conditions worse. Much of the last two crops remains unsold.

A governmental commission is now working in India and the Philippines in the hope of finding some crops which may be grown with a reasonable profit on the abandoned tobacco plantations of Cuba.

The commission appointed by the government to examine into the charges of inferior work in the carrying out of the contract for the sewers and paving in Havana, and the charges against Chief Engineer Brosius, appointed to watch the interests of the Cuban government, has nearly completed its work. It is alleged that a preliminary investigation developed upwards of one hundred complaints against Brosius of various derelictions of duty and it is alleged by officials of the government that Brosius permitted the payment of $2,000,000 worth of vouchers in excess of what the work actually done called for. It is alleged that gross frauds were committed by greatly lessening the amount of asphalt and concrete called for in the specifications of the contract.

IT WILL PAY YOU TO QUIT BUYING MAIL ORDER TRUSSES FOR YOUR

RUPTURE

Free Demonstration

If you think there is no truss you can wear with comfort, or hold your rupture, then see a free demonstration of

THE WUNDERTRUSS

and have your doubts removed. No pressure in the back or on the bone in front. No leg straps, elastic bands or steel springs. Especially for ruptures hard to hold, and for those who have worn mail order trusses without success. Known to thousands as the truss of last resort. Next visit to

WAYNE HOTEL,

Fort Wayne, Friday, October 16th, 8:00 a. m. to 4:00 p. m. Inquire of

M. H. BROWN

THE TRUSS MAKER.

BIG EATERS GETS KIDNEY TROUBLE

Take Salts at first sign of Bladder irritation or Backache.

The American men and women must guard constantly against Kidney trouble, because we eat too much and all our food is rich. Our blood is filled with uric acid which the kidneys strive to filter out, they weaken from overwork, become sluggish; the eliminative tissues clog and the result is kidney trouble, bladder weakness and a general decline in health.

When your kidneys feel like lumps of lead; your back hurts or the urine is cloudy, full of sediment or you are obliged to seek relief two or three times during the night; if you suffer with sick headache or dizzy, nervous spells, acid stomach, or you have rheumatism when the weather is bad, get from your pharmacist about four ounces of Jad Salts; take a tablespoonful in a glass of water before breakfast for a few days and your kidneys will then act fine. This famous salts is made from the acid of grapes and lemon juice, combined with lithia, and has been used for generations to flush and stimulate clogged kidneys; to neutralize the acids in the urine so it no longer is a source of irritation, thus ending bladder disorders.

Jad Salts is inexpensive; cannot injure, makes a delightful effervescent lithia-water beverage, and belongs in every home, because nobody can make a mistake by having a good kidney flushing any time.—Adv.

INDIANA'S COMPLETE HOME OUTFIT

Three-Room Outfit.

This outfit is an ideal one for the newlyweds. All that is needed to furnish three rooms in the most comfortable manner. Three complete rooms—bedroom, dining room and kitchen. Special price $95

Indiana Furniture Co.

121-123 East Main Street.

DR. RUSH 49-50-51 Finley Block. Tel. 2626. The Specialist Practicing the Wonderful New Method—Scientifically, Safely and Surely. You Are Asked to Call at Our Office [illegible]

Majestic Theatre
TODAY AND TUESDAY
Matinee Daily, 10c and 25c.
The Cook Stock Co.
In
"WHY GIRLS LEAVE HOME."
Night Prices, 10c, 15c, 25c.

WEDNESDAY, OCT. 14.
Just finished 6 months at Hudson theater, New York, the Detective Comedy
"THE DUMMY"
By Harvey O'Higgins and Harriet Ford, who wrote "The Argyle Case"
Laughs—Throbs—Thrills
Prices—Matinee, 25c, 50c, 75c, $1.00.
Night—25c, 50c, 75c, $1.00, $1.50.
Seat Sale On.

Three Days Starting
THURSDAY, OCT. 15
Daily Matinee, 10c and 20c.
Louise Dunbar
and Associated Company
In
Eugene Walters'
Great Play.
"THE WOLF"
First time ever at stock prices. 10c, 20c, 30c, 50c. Order seats now.
Matinee and Night Seats Reserved.
Watch for Next Week's Stock Announcement.

Temple Tonight 8:15
KEITH VAUDEVILLE
Popular Prices
Thursday Mat. Souvenir Spoons for Ladies. Friday Eve—The Country Store.

To-day **EMPRESS** To-day.
1,000 Seats, 10c.
3 Shows Daily—10, 15, 25c

ALWAYS 5 **ORPHEUM** 10
CALHOUN AND MONTGOMERY STS.
TODAY
Little Mary Pickford in a Pleasing Play Entitled
"MARY'S CONVERT" and
"THE SUNSET TIDE"
The Fifth Installment of the Great Serial,
"TREY O' HEARTS"
Tomorrow
"THE SQUATTERS"
Featuring Edna Payne and Robert Frazer.

Jefferson Theatre
HOME OF THE PIPE ORGAN.
TODAY ONLY
Shubert and Brady Present Tom Wise
In
"A Gentleman From Mississippi"
The trials and pleasures of a new senator. A comedy drama that Teddy Roosevelt said was "Bully."
PATHE WEEKLY.
Adults 10c. Children 5c.
Tomorrow and Thursday,
"The Littlest Rebel"
A Photo-Play Masterpiece Featuring E. K. Lincoln, Vitagraph Star, as Captain Cary.

LYRIC MATINEE 5c
Big Shows for Little Money. The Home of the Pipe Organ, and
3 Big Acts. New Bill Thursday.
3—FEATURE PICTURES—3
Program Changed Daily. Today,
"WINSOME WINNIE"
Evenings, 5c and 10c. Children, 5c

ELOCUTION
Dramatic Art, Physical Culture, Voice Building, Partomime and Grecian Posing Taught by Graduate Teacher.
Almedia B. Waltz
Phone 3196—413 Physicians Defense

Tracy J. Kingman
BARYTONE
TEACHER OF SINGING.
Room 205, Physicians' Defense Bldg. Phone 1549.

Suez canal receipts during 1914 showed an increase up to the end of May of $436,000, compared with the like period of 1913.

Society

The reception to be held at the Anthony hotel this evening after the opening program of the Indiana State conference of D. A. R. has been given, is the leading social event of the day. Invitations have been issued to many prominent citizens and to families of the local chapter of Daughters. On the receiving committee this evening will be Mrs. Frances H. Robertson, state regent; Mrs. J. B. Crankshaw, state secretary; Miss Margaret Vesey, regent of Mary Penrose Wayne chaper; Mrs. Frederick Jones and Mrs. Charles B. Fitch, secretaries; Mrs. Carolyn R. Fairbank, treasurer; Mrs. Paul Mossman, registrar; Mrs. I. N. Taylor, chaplain, and Mrs. Martha B. Hanna, historian, and also state chairman for the department of welfare of women and children. A large reception committee, consisting of Mrs. W. A. Diffenderfer, chairman, and Mesdames J. M. Barrett, W. S. Bash, G. S. Bliss, C. A. Dunkelberg, F. J. Hayden, O. N. Heaton, C. A. Hunter, Mary Keel, C. A. Meigs, E. H. Merritt, A. H. Perfect, G. W. McCaskey, J. M. Robinson, J. A. Shoaff, T. F. Thieme, J. G. Thieme, Sarah Vesey, Louise Woods, Dr. Carrie Banning, Theodore Wentz, Carl Yaple, Susan Zimmer, Amy R. Seavey, Miss Alida Woodworth and Miss Susan Barnett, will meet the visitors in the reception hall of the hotel. The delegates and visitors will be ushered to the ball room, where the sessions of the conference are to be held, by Mrs. B. J. Griswold, chairman; Mrs. Edwin Dalman, Mrs. Dallas Greene, Mrs. Joseph E. Monahan, Mrs. Frank Rabe, Mrs. W. L. Pettit, Mrs. B. W. Rhamy and Miss Alice Deihl, while the following young women will act as pages during the entire evening: Miss Italia Evans, Miss Mary Randall, Miss Phyllis Randall, Miss Florence Merritt, Miss Wilber, Miss Nancy Goorley, Miss Haberly, Miss Stella Hunter, Mrs. Cecil Max, Mrs. J. E. Eliott, Mrs. W. G. Massey, Miss Elizabeth Walts and Miss Ola Marks.

* * *

Mrs. Page Yarnelle invited a few friends in this afternoon to meet Mrs. Pervear, of Brooklyn, N. Y., who is the guest of herself and husband at the home of Dr. and Mrs. M. F. Porter. Mrs. Pervear spent several months in Fort Wayne a few years ago when she was on a visit to her son, Selwyn Pervear, who made many friends in musical circles as well as in society. The guests this afternoon were friends of Mrs. Pervear.

* * *

Mrs. S. C. Dicker and Mrs. V. M. Hatfield, of Winona Lake, spent today in the city.

Mrs. Minnie Graves Brown, of Toledo, Ohio, is the guest of Mrs. Edward White for a few days.

Dr. and Mrs. M. W. Tinkham have returned from a two weeks' eastern trip.

Mr. and Mrs. W. D. Gordon, of Peoria, Ill., are guests of Mrs. Henry Taylor and Mrs. Dayton Abbott.

Mr. and Mrs. Mather Smalley and daughter, Jane, of Syracuse, N. Y., are guests of Miss Ellen Spencer.

Mr. and Mrs. S. R. Cutshall have returned to Montpelier, after a few days' visit with relatives here.

Mrs. A. T. Vail and Miss Lucile Vail are to motor to Howe Military school tomorrow for a visit with John Vail, the son of the family.

Mrs. C. F. Centlivre, Mrs. John B. Reuss and Frank Centlivre and Fleming McKinnie have motored to South Bend to visit Louise Centlivre and John Reuss, who are students at Notre Dame.

Mr. and Mrs. Lee J. Ninde are to move into a residence corner of Wildwood and South Wayne avenues, instead of into the D. B. Ninde residence, as previously stated.

Mrs. E. W. Fitch, of Jeffersonville, is the guest of the Misses Minnie and Emily W. Hood, of West Wayne street. Mrs. Fitch is a delegate to the D. A. R. convention.

The members of the Junior society of the Allen County Orphans' home club are preparing for a sale of home made goods of various kinds that they are to conduct on the city market next Saturday.

Mrs. Lucien W. Coy, of Little Rock, Ark., is the guest of Mrs. Frederick H. Jones. Mrs. Coy is an enthusiastic member of the D. A. R. and will attend sessions of the state conference to be in session the next two days.

Mrs. S. Piowaty, of Grand Rapids, Mich., is visiting friends here and is the guest of Mrs. Rosenberg, of Webster street. Mrs. Piowaty lived in this city several years and has many friends here.

Covers were laid for ten at a birthday dinner party on Sunday given at the home of Mr. and Mrs. William Seidel and honoring Mr. Seidel's anniversary. Roses formed a beautiful table decoration. The gathering was a family affair.

Mrs. L. G. Keith and daughter, Virginia and Mrs. A. J. Cauble, of Alto Pass, Ill., left yesterday for their home but will visit on the way in Mattoon, Ill., and in St. Louis. The visitors were guests of Mrs. L. S. Scott, of College avenue.

Mrs. Mary Clossen of Monroe street, was ninety-one years of age on Sunday and in observance of the anniversary many relatives and friends either called to see her or sent remembrances and messages. Mrs. C. Clossen, of New Haven, was one of the visitors.

A few of the young friends of Miss Inez Hartzler enjoyed her birthday celebration yesterday afternoon after school at Miss Inez' home in Washington boulevard west. A beautiful looking birthday cake with a dozen candles and pretty flowers were equally attractive with the substantial food Mrs. Leroy Hartzler, Inez's mother, had prepared. The guests at this good time were: Katherine Hackett, Colette Pierre, Julia Bash, Jane Felix, Virginia Thieme, Louise Metzgar, Grace Hamlet, Isabelle Freeman, Margaret Keegan, Helen Scott, Margaret Heine, Charlotte Auger and Amy Thomas.

Don't miss tonight. Trier's, Minuet.

YOUNG COUPLE BEGINS HOUSEKEEPING.

MR. VERN GRATTS. MRS. VERN GRATTS.

Mr. and Mrs. Vern Gratts have returned from their wedding trip and have gone to housekeeping in their own cosy home at 435 West Butler street. Mr. Gratts is an employe of the Pennsylvania company. Both bride and groom have many friends who are extending congratulations.

AT THE MAJESTIC.

Blood and thunder action, stirring scenes and interest compelling predicaments, combine to make the melodrama, "Why Girls Leave Home," one of the most thrilling theatrical productions of its character now running. This five act thriller was produced yesterday, matinee and evening, and will be repeated again this afternoon and evening at the Majestic theater by the Oscar F. Cook Stock company. Miss Clara Lewis as Pearl Sherwood, "the girl that left home," is delightfully cast and in the half dozen "strong scenes" demanded of her, rises to the occasion nobly. The road house and the city prison scenes, the latter the one in which the girl that left home turns up just in time to prevent her own brother being convicted of having murdered her, are the best.

* * *

"The Dummy" Very Amusing.

The New York Evening Post says of "The Dummy," which comes to the Majestic theater Wednesday, matinee and night:

"Cheerful, lively, clean, well furnished with good lines and unexpected situations, 'The Dummy,' produced last night at the Hudson theater, surprised most agreeably a first-night audience which had faced with some misgiving the prospect of another detective play. The fact is, 'The Dummy,' contrived into a stage piece out of the tales of Harvey J. O'Higgins, is not a real detective play. It is a 'detectuf' play. And there's a vast difference. For a 'detectuf,' obviously, must be a small boy who puts his heart in the business of catching kidnappers and not a mere hireling bravo who puts his brains into it—'that is, assuming that he's got any.' In short, a 'detectuf' story is a sort of fairy story and belongs of full right to the land of make-believe.

"The boy in the case was presented with an admirable effect of boyish intensity from the moment he appeared as a candidate for the office boy's job at the Babbing Detective agency to the other moment when the drop of the final curtain found him eating ham and eggs with magnificent relish and delicacy and declaring that the first thing he'd do with his $10,000 reward would be to 'count it.' Meantime, he had played 'deaf and dumb' (hence the title of the piece,) and rescued the pretty little rich girl from a band of kidnappers almost as harmless as Peter Pan's pirates.'

Something doing tonight. Trier's, Minuet.

Miss Clark Wears Cotton Gown at New York Style Show

Miss Genevieve Clark

Washington, D. C., Oct. 12.—A gown of pink cotton lace, worn by Miss Genevieve Clark, daughter of Speaker Champ Clark, was one of the features of the national cotton fashion show recently organized in New York. Miss Clark originated the idea of a cotton week for the whole country, and is one of the most enthusiastic promoters of the cam-

AT THE TEMPLE.

The Temple's happy combination of acts comprising the first half of the week's bill is batting in the .400 class with local amusement seekers, as the bill from A to Z is a clean cut winner. The peppery Vanis troupe of aerialists score faster than the Boston Braves with their sensational wire act that is done to ragtime. Hurst, Watts and Hurst are three regular fellows with a world of fun and music in their big comedy skit. George Beam and Sylvia Evelyn in the laughing sketch, "Just Like His Father," have been the recipients of scores of enthusiastic endorsements. Eddie Rowley's buck and wing and soft shoe dancing is unquestionably the best effort of its kind that has been in Fort Wayne in years, while Ollie Young and April's great act from toyland is a remarkable feature. The soap bubble blowing that these people do is a distinct novelty. The Strand war time pictures have been exciting an unusual amount of comment showing as they do some scenes on actual battle fields before, during and after the engagements. The bill closes Wednesday night.

Miss Larimore's advanced children's class, Wednesday, 4:30 p. m., 220 W. Berry. 10-3t

AT THE EMPRESS.

Fort Wayne certainly likes the All-American, All-Star vaudeville bill now on view at the Empress theater. This All-Hit, All-Success bill is the success of the season. Those persons who have not yet seen it will want to embrace the opportunity of viewing it this evening or tomorrow afternoon and evening. The bill closes Wednesday night.

The headline act of this superb bill is presented by Joyce and West, a hand young man and a pretty young woman, who exemplify all the best of the ultra modern dances. "When It Strikes Home," is the best dramatic playlet seen in Fort Wayne in many, many years. It tells a thrilling story of heart interest. The Six Olivers present the best and latest and most novel stunts in an acrobatic and tumbling line. El Clevo demonstrates that he has wonderful ability as a juggler. Special bills Tuesday, Wednesday, Thursday

Two Good Cake Recipes

FEATHER CAKE

Take—
1 cup sweet milk.
1 egg.
2 cups sifted flour.
1 cup sugar.
1 teaspoonful baking powder.
1 tablespoon butter.
(If desired, substitute for the baking powder 1 teaspoon cream of tartar and ½ teaspoon soda.)
Put the ingredients into the Universal Cake Maker in the order given and mix all together until a smooth batter is obtained.

SPICE CAKE

Take—
2 eggs.
½ cup sour milk.
1 cup molasses.
2 cups sifted flour.
1 teaspoon cinnamon.
½ teaspoon cloves.
1 cup currants or raisins.
½ cup sugar.
½ cup butter.
Put the eggs, milk and molasses into the Cake Maker; add flour, sifted with the soda, cinnamon and cloves; then sugar, butter, and, when beaten into a smooth batter, add the currants.

NOTE—Those who were disappointed in not being able to get waffle irons because our stock was exhausted, will be pleased to know that we now have a supply of these splendid utensils.

The Universal
CAKE MAKER

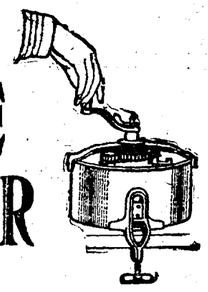

To the Women of Fort Wayne

This Cake Maker takes all of the hard work and anxiety out of cake making. In ten minutes you can do with ease the work which formerly required a half hour or drudgery. You can put in all the ingredients and mix them together, instead of creaming the butter and sugar separately. Many other splendid features. The price is only **$1.75**

With each Universal Cake Maker we give a book of recipes and full directions to make the daintiest cakes you ever baked.

Seavey Hardware Co.
"If It's a Good Thing Seavey's Have It"

In the Empresscope are seen the latest and best pictures of the European war and the current events of the whole world.

THE ORPHEUM.

LITTLE MARY PICKFORD
Appearing at Orpheum Today in Pleasing Play.

Little Mary Pickford, the daintiest of all moving picture play stars, will entertain the patrons of the new Orpheum theater this afternoon and evening Miss Pickford enacts the leading role in a pleasing play, entitled "Mary's Convert," in which her great dramatic powers are revealed. She is known far and wide to the photo-play goers and her appearance in the local theater is sure to be appreciated.

The fifth installment of that thrilling and spectacular serial, "Trey O' Hearts," entitled "The Sunset Tide," will be the second great offering on today's program. Judith and her men steal one of the steamer's boats and set out in pursuit of Alan and his party, but become lost in the dense fog and are stranded on a rocky part of the coast. As Alan's boat is passing the point some moments later he is hailed and goes to the rescue. Judith, discovering who her rescuers are, ordered them bound and taken down the coast to a den of some river thieves.

The orchestra and Miss Lipps, soprano, have arranged a most pleasing program.

The program tomorrow consists of a three-reel Eclair drama entitled, "The Squatters," featuring Edna Payne and Robert Frazer.

Vapor Treatments for Cold Troubles

Are now used in all hospitals. The vapors carry the medication to the lungs and air passages without disturbing the stomach. When Vick's "Vap-O-Rub" Croup and Pneumonia Salve is applied over the throat and chest, these vapors —of Menthol, Thymol, Eucalyptol, Camphor, and Pine Tar—are released by the heat of the body. Usually the worst colds go in one night—croup in fifteen minutes. Vick's is fine for head colds, asthma, and catarrh, and is absolutely harmless. Three sizes—from 25c up.

VICK'S Croup and Pneumonia **SALVE**

AT THE LYRIC.

High class vaudeville at popular prices, only a few seats selling for an advance over the Lyric's usual picture show fees, is the startling theatrical offer Manager B. H. Barnett of the Lyric theater has found so enthusiastically received by Fort Wayne. The vaudeville program consists of three acts, the only sacrifice being made in the quantity of acts and not in the quality, as is evidenced by the fact that Edith Haney, the Two Canadian Pennies and Sam, Kanaoi, the Hawaiian musician, comprise the current bill. Three big pictures are shown in connection with this vaudeville program. The pictures of course change daily with the vaudeville acts moving each Wednesday and Saturday night. Margarita Fischer and Harry Pollard, two of the most popular movie actors that ever stepped in front of a picture machine, will be seen tonight in a laugh-compelling comedy, "Winsome Winnie." Another big two-reel picture booked for today is "The Diamond of Disaster."

Dance to the splendid 4-piece orchestra at the New Casino, formerly Hanker's, 220 W. Berry St., Tuesday, Thursday and Saturday.

LAST YEAR'S GOWN IN THIS YEAR'S STYLE.

Fashion and Economy seem to be "hand in glove" this season.

The woman who feels that she can't afford a new autumn gown can without much difficulty convert her half-worn spring gown into a modish "creation" with a tunic skirt and a waist rejuvenated with a vest of organdie and sleeves of black satin.

If the dress to be remodeled has a straight skirt, and it doubtless has if it is last season's fashion, it may be brought up to date with a flounce or a double flounce of satin, moire or taffeta, the flounces giving it the line of the new Russian tunic.

Satin or silk sleeves are fashion's latest fancy and the material used to make the flounce may be also used to make new sleeves; the waist itself may be recut into a jumper, and a vest of white organdie will give it the right fit at the neck and give the whole dress a touch of up-to-dateness.

Before the old dress is cut into, however, it should be very carefully brushed and sponged or cleaned before you start to make it over. Cleaning will freshen it so that you will feel as if you had a new dress and not a made-over one. Dying is worth considering if the old color is out of style. Hooks and eyes, patent fasteners and buttons should be gone over carefully, frayed skirt braids should be replaced, and worn laces, chemisettes, etc., discarded. You may find that you need a fresh waist lining if the old one is badly worn, too tight at the waist, etc.

FOLEY CATHARTIS TABLETS.

You will like their positive action. They have a tonic effect on the bowels, and give a wholesome, thorough cleansing to the entire bowel tract. Stir the liver to healthy activity and keep stomach sweet. Constipation, headache, dull, tired feeling never afflict those who use Foley Cathartic Tablets. Only 25c. Specially comforting to stout persons who enjoy the light and free feeling they give. Dreier Drug Co.—Adv.

MOB FAILS TO APPEAR.

County Jail at Cairo, Ill., Under Heavy Guard all Night.

Cairo, Ill., Oct. 13.—The county jail here was heavily guarded all last night in order to prevent a demonstration against a negro accused of the murder of Eli Johnson Saturday night, but the mob failed to appear. Rumors of trouble were rife throughout the night, however. Everything was quiet this morning.

FREE

Malleable Stove demonstration going on this week at our store. If you have range trouble, let us show you. $12.00 set of Aluminum Ware Free with each Range sold this week.

GOEGLEIN BROS.,
12-6t **125 E. Columbia St.**

Joe Henkenius was fined $1 and costs Monday in the court of Justice of the Peace Henry Grabner on the charge of illegal hunting. He was arrested for hunting on property without the owner's consent.

Dance to the splendid 4-piece orchestra at the New Casino, formerly Hanker's, 220 W. Berry St., Tuesday, Thursday and Saturday.

EYESIGHT can make or destroy health—Nerves, digestion and nourishment are all impaired by poor eyesight. Good glasses insure good eyesight. We examine eyes free.

TRENKLEY & KOERBER
Established 1865 — 816 Calhoun St. — Fort Wayne.

Phones 160 and 555.
Troy Laundry Company
310 to 314 Pearl Street.
Established 1870.

Phones 6008 and 234.
Troy-American Dry Cleaning Co.
1213 Calhoun Street.

Reopened For Business

Our new enlarged talking machine department now contains the finest assortment of

Victrolas and Edison Diamond Disc Phonographs

COMPLETE CATALOG OF
Victor Records--Edison Records

Packard
PACKARD MUSIC HOUSE
930 CALHOUN ST.

LEADERS IN A SUCCESSFUL REVIVAL AT NEW HAVEN.

REV. J. ORR POWELL.

SINGING EVANGELIST ROE.

A very interesting and effective evangelistic service is now in progress in the Methodist Episcopal church in New Haven. The second week of the services is but just beginning and already a great stir is on, and five adults have united with the church.

Rev. C. King is pastor of this interesting and stirring congregation, and all the summer has directed his work preparing for this revival campaign. Last February he secured the services of Rev. J. Orr Powell, of Ossian, Ind., and his assistant, Singing Evangelist Roe, also of Ossian. Mr. Powell possesses traits of adaptation to the evangelistic field, and sees clearly the issues of the local field once he is on the ground.

Mr. Roe as a leadgr of the singing forces certainly is superior in his fitness, and in New Haven he has already a chorus of voices that rival the best to be found anywhere, and the good part of it is that the young people of New Haven are capable and thoroughly alive to the situation making the very chords of the air vibrant with the power and quality of their music.

Meetings are being held this week and next every afternoon and night. The generous and hearty support given to the meetings by Rev. J. C. Coons, pastor of the Methodist Protestant church, is fully appreciated by the congregation, and many members of that church are nightly adding their share to the work.

REV. C. KING,
Pastor New Haven M. E. Church.

IN THE CITY'S CHURCHES

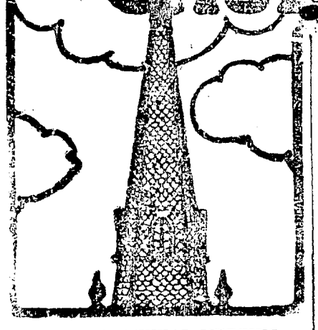

ATTENDS ANNUAL MEETING.

Rev. H. C. Hadley Presides at the Sixtieth Yearly Session of Synod.

Rev. H. C. Hadley, pastor of the Christ's Lutheran church, of this city, is attending the sixtieth annual convention of the synod of Northern Indiana of the Evangelical Lutheran churches at Waterloo. Rev. Hadley will preside over the meetings of the synod which, opened Monday evening and continued through Tuesday.

Tuesday afternoon at 3 o'clock officers of the synod conducted preparatory services and holy communion and Rev. L. W. Nordsick, of Harlan, delivered a sermon. The synodical sermon will be delivered at the Tuesday evening session by Rev. R. E. Tulloss, of Constantine, Mich., on the subject, "Cultivating a Lutheran Consciousness."

* * *

ATTENDANCE WAS LARGE.

Two Divisions of Baptist Bible Class Meet at Different Places Wednesday.

The largest attendance ever known to the Men's Bible class of the First Baptist Sunday school was reached Sunday morning. The number present was 86, and which left few vacant seats in the balcony of the church, the meeting place of the class.

Let all the men on the "Red" side remember the mid-week meeting at the Kenney Shoe company, on East Main street, this evening at 7:45, and the "Whites" at the First Baptist church the same evening and at the same hour. Both of these meetings are important and the men on the respective sides cannot afford to miss them.

* * *

Give Annual Banquet Friday.

The Adroit Young Men's Bible class of the Third Presbyterian church will hold its annual banquet next Friday evening in the church parlors. Members of the class will give short talks and Rev. Edward Montgomery, pastor of the church, will also give an address.

* * *

Church Notes.

All young ladies of St. Paul's church who are interested in basket ball will meet at the school hall Tuesday evening. The Ladies' Bowling society meets Wednesday evening in the assembly room of the hall.

The Sewing society of St. John's Lutheran church meets Thursday afternoon at the school hall. Mrs. Sophia Schafer will entertain.

Rev. C. H. Snashall, pastor of the First Baptist church, left Tuesday morning for Bedford where he will attend the state convention of the Baptist church.

of next, on account of the meeting of the Daughters of American Revolution.

The Ladies' Home Mission society of the St. John Lutheran church will meet Wednesday afternoon at the school hall. Mrs. Bittler will be the hostess.

The Ladies' Social circle of the Crescent Avenue Evangelical church will hold its monthly business meeting at the church Wednesday afternoon.

The Fidelity circle of the King's Daughters will meet Wednesday afternoon at 2:30 with Mrs. Guy Conklin, 34 Wagner street. Mrs. Tomes will assist.

The College sewing society of Emanuel Lutheran church will meet on Wednesday afternoon with Mrs. Cerulo, of Howell street.

* * *

WILL GIVE HALLOWE'EN PARTY.

Other Activities of the Young Women at the Association Building.

The social committee of the Young Women's Christian association has planned to give a Hallowe'en party on Friday evening, Oct. 30, at the association building. All young women of the city are invited to attend this affair, which promises to be one of interest. Guests will meet you at the door and accompany you through hazardous places.

The membership committee met Monday afternoon and decided to give a tea for all the new members that were gained during the recent contest on Friday afternoon, Oct. 23, from 3 to 5 o'clock.

The Bible class taught by Mrs. T. P. Potts will have a banquet in the lunch rooms of the building at 8 o'clock Tuesday evening. Short addresses will be given by members of the class, which is composed of nearly a hundred women. The regular work will start next week. The other classes in Bible study will hold their banquet Friday evening.

* * *

Was Well Received.

One of the best entertainments that have been given in any of the churches for some time was rendered Monday evening at the Wayne Street M. E. church when the Epworth league presented Mrs. Almedia B. Waltz in "The Rosary." Mrs. Waltz was well received by the audience that gathered to hear her. Her rendition was pre-eminent and at several times tears could be seen in the eyes of many while at other times laughter prevailed.

RUNAWAY GIRL IS HELD IN CHICAGO

Mary Grim, Aged 14, Fled to Big City and Police Have Her.

Mary Grim, aged 14 years, daughter of Frank Grim, 510 Locust street, ran away from home last Saturday and is now detained in Chicago by the police.

The disappearance of the girl was reported to Chief Lenz, of the Fort Wayne police, Sunday by her father who thought she had fled to Akron, Ind., a small town in Fulton county. Through a misunderstanding the police of Akron, O., were communicated with. Later it was learned that the girl probably had gone to Chicago and the authorities there were notified to look out for her.

Tuesday morning Chief Lenz received a telegram from John J. Halpin, chief of detectives in Chicago, that he had the girl and was detaining her. Her father was notified and some one will

POLL BOOKS ARE BEING PREPARED

Clerks Rushing Work to Be Ready for the Election on Time.

All of the clerical force at democratic headquarters has been at work getting the poll books ready in ample time for distribution. And with the registration in, the task is being rushed rapidly.

A dozen or more have been put on the work and they will be kept at it until the books are ready to deliver to the organizations in the various precincts. With this out of the way, the heaviest clerical duties of the force will have been completed and the odds and ends will be taken up.

Chairman W. A. Johnson called a meeting of the candidates for today for a general checking up to see that the organizations had been completed and that there will be no hitches when the time to open the voting booths rolls around.

At the same time the arrangements for the meeting at the Majestic theater October 23, when Governor S. M. Ralston will be here will be taken up and plans laid to make the gathering one of the biggest of the campaign.

A meeting for Lake township will be arranged and the speakers assigned. Chairman Maurice Niezer, of the democratic speakers' bureau, has assigned himself and Hon. J. M. Robinson to the meeting in Arcola on the night of October 30.

Big Republican Meeting.

Chairman L. P. Sharp is arranging for what will be the big meeting of the campaign when Senator William E. Borah, of Idaho, comes to the Majestic theater for an address on the evening of October 22. Word was received Tuesday at headquarters of the coming of Mr. Borah.

CITY BREVITIES.

Howard Sargeant requests permission to deny that he was drunk when he went with William Sullivan to a rooming house on West Columbia street, where both were beaten up by an irate landlord who wielded a club. He says he was merely rendering a service to his companion. Their assailant was fined in the city court.

The Ladies of the Moose circle will give a pedro party in the Moose hall on Wednesday afternoon. Refreshments will be served.

The Knights and Ladies of Security will give a public pedro party on Thursday evening, October 15, at Aldine hall, 219 East Berry street.

Allen lodge, No. 29, Degree of Honor, will give a pedro and a penny social Tuesday evening at Aldine hall, on East Berry street.

INDICTMENT AT SARAJEVO READ

Slayers of Archduke Ferdinand and His Wife Accused.

London, Oct. 13.—(12:10 p. m.)—Reuter's Telegram company has received by way of Amsterdam a dispatch from Sarajevo, Bosnia, saying that the indictment against Gavrio Prinzip, the assassin of Archduke Francis Ferdinand and his wife, together with twenty-one of his accomplices, has been read in Sarajevo.

The men are charged with high treason in connection with the assassination of the archduke. Three other persons have been charged with being cognizant of the plot and of having concealed weapons with which the outrage was perpetrated.

The indictment deals at length with the Servian society called Narodna Odbrana, in Belgrade, which organized the conspiracy; with methods by which the bombs and weapons were smuggled into Bosnia, and relates how the conspirators at Sarajevo recruited their accomplices, distributed their weapons and took their places on the street to await the coming of the archducal party.

Prinzip, under examination, admitted that with a second bullet he intended to kill Field Marshal Oskar Potiorek, the governor of Bosnia, but that he used it for the archduchess.

Finally, the indictment deals with the motive of the outrages and depicts the iredescent machinations for a greater Servia in quarters extending as far as the royal court.

THE DEATHS

FREEMAN.

Christina Freeman, aged 80 years, died late Monday afternoon at the home of a daughter, Mrs. C. M. Bushey, 1017 Van Buren street, after a very short illness. Death was due to heart failure.

Born in Germany in 1834, she moved to this country in 1871 and settled in Illinois where she lived until two weeks ago when she came to this city to make her home with her daughter. Surviving she leaves two daughters and one son, Mrs. Elizabeth Kuehn, of Anita, Iowa; Mrs. C. M. Bushey, of this city, and John Beck, of Anita, Iowa.

Funeral services Wednesday afternoon at 2:30 o'clock at the home of her daughter on Van Buren street. The remains will be shipped to Leonia, Ill., Thursday afternoon at 2:30 o'clock for burial.

FUNERAL NOTICES.

Brown—The body of Eugene F. Brown will be shipped to Elkhart, Ind., Wednesday morning at 8:15 o'clock over the G. R. & I., where funeral services will take place.

NATIONAL COINAGE FOR CUBA.

House of Representatives Passes Economic Defense Measures.

Havana, Octo. 13.—The house of representatives in a session which was prolonged until this morning, considered the various provisions of the socalled national economic defense bill and passed a number of them.

The most important of these provisions authorize the issue of a national coinage, including $12,000,000 in silver; the giving of premiums for the cultivation of tobacco; authorize the president to issue bonds for $5,000,000 at 6 per cent.; provide for the relief of agricultural laborers, especially in the tobacco fields, and consolidate the regular army and rural guard.

WAS TEMPORARILY INSANE.

Coroner's Jury Finding in Case of Illinois Official's Suicide.

Springfield, Ill., Oct. 13.—"Death from gunshot wound inflicted by his own hand while temporarily insane" was the verdict here today of a coroner's jury in the case of Harry Woods, secretary of

McCall's Patterns | WOLF & DESSAUER | Ostermoor Mattresses

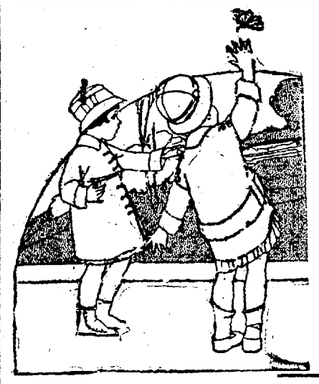

Captivating Little Coats

Makers of children's clothes have never designed such charming things as this season. And the jaunty little topcoats are snugly warm as well as pretty for they are made of comfortable zibilenes, plushes, velvets and the new Santenette cloth.

Black is a very popular color for children's coats and many pretty models are in warm browns, navy, green and Copenhagen, and sturdy looking, serviceable mixtures.

For older girls are the normal College Coats and Peter Pan models, lined throughout and interlined ideally becoming to young misses.

Coats for children and girls from 3 to 14 years and priced at

$3.95 to $15.00

—Second Floor.

Another Lot of the Freshest, Daintiest, Prettiest Wirthmore Waists Goes on Sale Tomorrow

These Wirthmore Waists sell at one dollar but they are always worth more.

Not only are they authentic and appealing in style; they possess inherent worth, and will give lasting satisfaction.

Come in and see these splendid new Waists. Although you may not come to buy, you probably will, but whether or no, you'll never go elsewhere for an inexpensive Waist.

Wirthmor Waists are always on sale here and here only. They are always one dollar.

Four New Very Appealing Models on Sale Tomorrow, including model illustrated. —Second Floor.

Everything to Help With Fall House-Cleaning Is Here

Highest Quality
Wax and Most Economical.
1 lb. covers 300 sq. ft.
In 1, 2, 6 and 5 lb. cans. 50c. a lb.
LET US SHOW YOU HOW TO USE
"The Wax with a Guarantee"
Old English Floor Wax

FOR MAHOGANY FURNITURE

To take the blue cast off mahogany there's nothing quite so fine as William Penn Furniture Polish. It is made especially for caring for fine furniture and woodwork; sold exclusively here at bottle—

25c and 50c

O-Cedar Mop Polish

The original Cedar Oil Mop, and now made in the popular triangle shape. Treated with pure cedar oil. Handle put in at such an angle that it can be used under furniture, for stairways, etc. Four styles, priced at

75c $1 $1.25 $1.50

WOOL WALL BRUSHES, 50c
Made of washable white lamb's wool, mounted on long pole, for cleaning walls and ceilings; special at **50c**

H. & H. SOAP
For cleaning carpets on the floor; equally good for silks and all fine fabrics; at ..... 2 Cakes for **25c**

6-5-4 **THE WONDERFUL STOVE POLISH**
—Easiest applied polish on the market —splendid also for registers and screens; per can..... **20c**

WALL PAPPER CLEANER
Smoky City Cleaner—the original cleaner for wall paper, window shades and so forth ..... 3 Cans for **25c**

ABSORBENT MOPS, 39c
Black Absorbent Mops to be used on any mop handle; chemically treated; specially priced at.. **39c**

ELECTRIC RUG AND CARPET CLEANER
—will clean carpets, rugs, matting and the finest Oriental or Turkish Rugs; put up in a condensed form; one package making 1½ gallons of prepared solution; per can **25c**

GIBSON SOAP POWDERS
Cleans and scours everything —the best cleanser on the market; special, can..... **8c**

O'CEDAR MOPS
All sizes—priced at from 75c **$1.50**

WANTS DIVORCE AND BIG ALIMONY

Bessie Redfern Says Rollie Up and Left Her and She Asks $1,000.

Bessie Redfern recites to the superior court as cause of complaint for divorce from Rollie Redfern that he married her in November, 1905, and in August, 1913, deserted her without cause or reason and has since given her no support. There are no children. She also demands $1,000 alimony and makes affidavit that her husband is not a resident of the state of Indiana.

Arguing Motion for New Trial.

Judge Eggeman in the circuit court has put in the day listening to argument of counsel on the defendant's motion for a new trial in the case of Frank J. Shields against the New York, Chicago & St. Louis railroad. Judge Walter Olds, chief counsel for the defendant company, has spent many hours reading to the court voluminous affidavits to show that the plaintiff employed much prejured testimony in the trial of the case last June, when a jury in the circuit court gave Shields a verdict for $10,000 for the loss of a leg when run over by a train at Fulton street in this city. That was the second trial of the case, a jury in December, 1913, having given Shields a verdict of $3,000. Judge Eggeman set that verdict aside as being a compromise. Since the second trial Shields and one of his chief witnesses, a nephew named John Golday, of Chicago, have been arrested on warrants charging them with prejury. Both are now under bonds for appearance in the circuit court, to which they were bound from the city court.

Jury Ready; Case Settled.

The superior court jury was ready Tuesday morning to hear the evidence in the suit of the Seavey Hardware company vs. James M. Henry, but the principals got together, reached a settlement, and the case was dismissed. The jurors were permitted to go their several ways.

Abandoned Wife Sues.

Ada Repp has brought suit inthe superior court for divorce from Charles Repp, reciting in her complaint that they were joined in wedlock on the 20th of January, 1905, and that on their

to sell real estate in the suit of Caroline M. Schnitker vs. Frederick Zimmerly, et al, reports to the superior court that the property in question has been legally appraised and sold.

The suit of Nathan Kaplan vs. Henry C. Pequignot has been set for trial in the superior court February 5, 1915.

The suit of Anna Lahrman for divorce from Charles Lahrman has been dismissed in the superior court. The plaintiff is dead. She committed suicide several weeks ago.

The suit of C. C. Groves vs. the Pennsylvania railroad, has been set for trial in the superior court February 1, 1915.

The suit of Gustavus Bayless vs. Charles A. Wilding will be heard by Hon. David E. Smith, of the Adams circuit court, on change of venue from Judge John W. Eggeman, of the Allen circuit court. The suit was brought in the superior court, sent to Judge Eggeman on application for change of vanue and now on re-application by the plaintiff goes to Judge Smith.

DEPUTY CLERK ROEHRS BETTER.

Deputy William Roehrs, of County Clerk William E. Gerding's staff, is still confined to his home by illness, but is reported to be slightly improved. For many months he has made a heroic fight against rheumatism and continued at his duties despite acute suffering.

HUNTING AND FISHING LICENSES.

M. Schoenherr, Edwin Kierspe, Martin J. C. Werling, F. H. Breimeyer, Paul Kinder, E. L. Bender, G. O. Wager, of Fort Wayne; Archie Boren, Huntertown, Ind.

LICENSED TO WED.

Thomas R. Shearer, salesman, 30, and Emma C. Hallfield, 20.

Edward A. Sorg, farmer, 25, and Anna Krouse, 24.

AUBURN NEWS.

Auburn, Ind., Oct. 13.—The Epworth league of the Methodist church are planning to give a "college socia!" Tuesday evening in the basement of the church.

Mrs. C. P. Dennison will entertain the Auburn Evening Musical this evening.

Mrs. Henry Winebrenner has returned from a ten days' visit with relatives at Hamilton.

Mr. and Mrs. John Cook have moved to Toledo, O., where the former has a position.

Mrs. Ruth Kline will entertain the R. A. E. C. club this evening at her home on Eighth street.

Mr. and Mrs. Charles Eckhart returned Monday from an extended visit with friends at Doylestown, Pa.

R. C. Hoffee, of Fort Wayne, was an over Sunday guest of the parents in this

with the Lumm sheet metal works at Marion, Ind., and left for that city Monday.

Dan Herrick is visiting a brother at Akron, O., for a week.

Mrs. C. M. Ten Eyck and daughter, Marie Hursch, are spending a week with friends in Chicago.

Mr. and Mrs. Frank Herrick spent Sunday with friends in Fort Wayne.

Miss Agnes Jeffry resumed her work as music and art instructor in the local schools after an absence of several days owing to the sickness and death of her aged father. Miss Jeffry's home is in Kalamazoo, Mich.

Mrs. C. O. Borst is spending a few days in Goshen, Ind.

No clew has been found as yet to the bold robbery of the Palace garage. Sheriff Hoff is working on the case and hoping for developments in a short time.

COTTON CROP IS PILED IN TEXAS

Fort Wayne Men Saw Acres of It Ready to Be Stored for Time.

"We saw acres and acres of cotton in Texas," said S. M. Foster, who returned Monday night from a trip to Texas, "and warehouses are being built to house it and the reports coming from the south are not a bit exaggerated.

"Europe has been taking two-thirds of the crop and Europe don't want it now and there is nothing left but to store it and wait. Warehouses are being built as rapidly as possible and the banks at Dallas raised two millions of dollars and the citizens a million more to tide the plantation owners over until they can dispose of their crop."

Mr. Foster was accompanied on his trip south by Arthur F. Hall and Dan B. Ninde, of the Lincoln Life Insurance company, and the journey was made to attend a meeting of the American Life association composed of representatives of 104 of the western and southern life insurance organizations.

Mr. Foster stated that none of the members of the party joined the "buy-a-bale-of-cotton" movement in the south and they were not asked to make any purchases.

WOULD CLEAN THE RIVERS.

Chairman F. E. Singrey, of the board of works, favors asking the city council for an appropriation of $500 to carry on the work of cleaning the river beds within the city. With that amount he believes a great deal of work can be done that will operate to prevent high water from

Base Ball, Basket Ball, Foot Ball

The Fort Wayne Sentinel Sports Section

Reliable and Crisp News Always

PAIR OF RESCUERS IN THE MONDAY GAME OF THE WORLD SERIES.

PA AND MA LOOK THEIR SON OVER

Mr. and Mrs. Gowdy See Hank Cut Up in the Third Struggle.

Boston, Mass., Oct. 13.—While Hank Gowdy, the Braves' catcher, by wonderful batting brought his club home a winner Monday, he didn't know that his parents, Mr. and Mrs. Horace G. Gowdy, of Columbus, O., were watching him.

There was a reason. Mrs. Gowdy admitted it after the game. "It always makes Horace (meaning Hank) nervous when he knows we're watching him. So we decided he shouldn't know of our being here. We are going to keep it from him until after the game Tuesday. Then it won't make any difference. We're going home then."

Gowdy's parents arrived here on Saturday. They have been "hiding" at the Adams hotel ever since. The only persons they let in on their secret was Manager George Stallings, of the Braves. He arranged tickets for them and agreed to "keep mum." He wanted to give them a box, but they chose seats back in the stand, for fear Hank would recognize them.

"You see," said Mrs. Gowdy, "Horace likes to please us so well that when he knows we're watching, it makes him nervous for fear he'll make a mistake. We've gone to see him play lots of times since he's been in the National league. At first we let him know when we were at the game, and he always played poorly. So the last few times we didn't let him know. He played a lot better."

Mrs. Gowdy says Hank knows he can't play as well when his parents are looking on. "Before the series he wrote and begged us not to come to the series," Mrs. Gowdy said. "We promised him we wouldn't for fear he'd be nervous. It was the first untruthful word we've told him since we told him of Santa Claus, I guess. My, I know if Mr. Connie Mack had known we were coming he wouldn't have hesitated a minute to have gone right straight and told Horace."

Gowdy senior is an "iron cross" fan. He once played professional ball in Cincinnati. He and his wife refer to Hank as "the boy." "He's what you call a 'home' boy,'" Mrs. Gowdy said. "When he's at home he helps me with the dishes and everything. He's such a comfort. Now don't you tell him we're here."

Dining Room Outfits, with all pieces to match, at Foster's.

FOR A GOOD SMOKE TRY A KIM 5c CIGAR.

Manson, Fowler and Record Bicycles

$22.50, $27.00, $31.50, up to $40.00

Choice of Tires. G. & J. clincher (value $10.) Punct. Proof non-skid cushion tread (value $10), free on any of our bicycles.

Fancy Tread Bicycle Tires not found in any other store.

Won't Slip Bailey Tread, Red Rubber $3.75

Peerless Basket Weave, 3.50

Cactus Relief Tread 2.50

Tashmo, Six-Ply Thorn-Proof, each 1.50

Single Tube Roadsters, not guaranteed, each .....

Gray's Sporting Goods, Pure Oil, each gallon 75c, $1.00, $1.25, $1.50.

JOE CONELLY IS NOT SHOWING UP

Boston's Only .300 Hitter Has Hit .111 But He Tied the Score.

Evidently the American league brand of pitching is not to the liking of Joe Connelly, Boston's only .300 hitter, and the Central league's only representative in the world series, as his average for the two games in which he has taken part is .111, but he managed to squeeze through a sacrifice fly in the Monday tilt that hooked up the score and made a Brave victory possible.

His work has been watched with some interest in Fort Wayne as he is the only player known personally to the local fans, and they have been pulling for him to show well in the series.

Interest in the outcome was intensified by the victory of the Braves on Monday, and the crowd that watched the returns on The Sentinel score board, where the plays are posted as they are made, and in advance of any other service, has steadily grown and every time Connolly has been up he has been cheered, but the pulling for him has evidently done him no more good than the knowledge, if he ever hears of it, that he still has friends back in the minors who are rooting for him.

Freak bets have characterized the games so far and wagers have been laid on the first run, the first hit and the first everything in each game as it comes up. Boston's play has made the club such an odds-on favorite in the race that it was out of the question Monday before the game started to get any bets on the general results and money that went up was either wagered that Boston would make it four straight or that the series would not go beyond five games. The score of Monday's game follows:

Philadelphia—	AB.	R.	BH.	PO.	A.	E.
Murphy, rf.	5	2	2	2	0	0
Oldring, lf.	5	0	0	1	0	0
Collins, 2b.	4	0	1	3	4	0
Baker, 3b.	5	0	2	4	4	0
McInnis, 1b.	5	1	1	18	0	0
Walsh, cf.	4	0	1	1	0	0
Barry, ss.	5	0	0	0	5	0
Schang, c.	4	1	1	6	1	1
Bush, p.	5	0	0	0	5	1
Totals	42	4	8	†33	21	2

Boston—	AB.	R.	BH.	P.O.	A.	E.
Moran, rf.	4	1	0	2	0	0
Evers, 2b.	5	0	3	3	5	0
Connolly, lf	4	0	0	1	0	1
Whitted, cf.	5	0	0	2	0	0
Schmidt, 1b.	5	1	1	17	1	0
Deal, 3b.	5	0	1	2	3	0
Maranville, ss.	4	1	1	2	3	0
Gowdy, c.	4	1	2	6	0	0
*Mann	0	1	0	0	0	0
Tyler, p.	3	0	0	1	5	0
**Devore	1	0	0	0	0	0
James, p.	0	0	0	0	2	0
***Gilbert	0	0	0	0	0	0
Totals	40	5	9	38	19	1

†No one out in the twelfth inning when winning run scored.
*Batted for Tyler in tenth.
**Mann ran for Gowdy in twelfth.
***Gilbert batted for James.

Score by innings—
Philadelphia ... 1 0 0 1 0 0 0 0 0 2 0 0—4
Boston ..... 0 1 0 1 0 0 0 0 0 2 0 1—5

Two-base hits—Murphy (2), Gowdy (2), McInnis (1), Baker (1). Home run—Gowdy. Hits—Off Tyler, 8 in 10 innings; James, none in two innings. Sacrifice hit—Oldring. Sacrifice flies—Collins, Connelly. Stolen bases—Collins, Evers, Maranville (2). Double plays—Evers, Maranville and Schmidt. Left on bases—Philadelphia, 10; Boston, 8. First base on balls—Bush, 4; Tyler, 3; James, 3. First base on errors—Philadelphia, 1. Struck out—By Bush, 4; Tyler, 4; James, 1. Time of game—3:06. Umpires—At plate, Klem; bases, Dineen; left field, Byron; right field, Hildebrand.

Boil Forces Him Out.

AMOS STRUNK.

GRAND CIRCUIT RACE RESULTS AT LEXINGTON.

The Blue Grass, for 2:10 pacers; value $2,000:

Peter Stevens, b h, by Peter The Great (Garrison)	1	1	1
Napoleon Direct, ch h, (Geers)	3	2	2
Camella, b m, (Cox)	2	3	3
Lelia Patchen, blk m, (Snow)	5	4	4

Irene Bean, Ruby K, also started.
Time—2:05¾; 2:04¾; 2:05½.

2:07 trot, value $1,000:

Joan, br m, by Directum Spier (McDevitt)	1	1	1
Newzel, b g, (Andrews)	2	2	5
Bon Zolock, b g, (Garrison)	3	5	2
Buford Bell, b m, (Ames)	5	3	3

Reusens also started.
Time—2:08¾; 2:06½; 2:07¼.

2:12 pace, value $1,000:

Rastus, b g, by Liberty Boy (McDonald)	1	1	1
Tilly Tipton, b m, (Murphy)	2	2	2
Trojan, br h, (Wilson)	3	4	5
Margy Hall b m, (Rea)	6	3	4

Princess Patch, Tommy D, Wilkie Elder, Bingola, Miss Miriam, Lillian W. also started.
Time—2:07; 2:06¾; 2:07½.

Turey trot, special sweepstakes; two-year-old trotters; value, $4,000:

Prelma, br f, by Directum Spier (Snedeker)	1	1	1
Polly Overton, b f, by Smith (Murphy)	2	2	

Time—2:19¼; 2:16¼.

2:13 trot, value $1,000:

Dago, b g, by General Forrest (Grady)	1	1	1
Signal Boy, b g, (Wright)	2	2	2
Belzona, b m, (Young)	3	3	6
Peter Sims, b g, (Lazell)	6	4	3

Vanko, Alerworthy, Henrietta C, June Red also started.
Time—2:09; 2:09¼; 2:09¼.

The Lexington stake, for two-year-old trotters; value, $2,000:

Henry Todd, b g, by Henry Setzer (Laselle)	1	1	
General French, b c, by Justice Brooke (Miller)	2	2	

Time—2:11¾; 2:14.

ZION LEAGUE SCORES.

FORT WAYNE B. S. CO.

Players.	1.	2.	3.
H. Hageman	174	106	...
O. Junge	...	136	179
G. Weimer	132	...	170
J. Hoffman	146	139	138
O. Bengs, sr	116	...	172
H. Hoffman	...	144	115
W. Kramer	143	122	...
Totals	711	647	774

GERDING & AUMANN.

Players.	1.	2.	3.
O. Sutterlin	90	...	103
H. Brandt	146	120	...
F. Tellman	166	135	99
A. Ropa	...	128	160
E. Klein	149	139	133
W. Wolf	117	152	143
Totals	658	669	688

L. O. O. MOOSE!

Dance Wednesday night, Oct. 14. Admission, 25c per couple.

POST-SEASON FIGURES.

STANDING OF THE CLUBS.

WORLD'S SERIES.

	Won.	Lost.	Pct.
Braves	3	0	1.000
Athletics	0	3	.000

CHICAGO SERIES.

	Won.	Lost.	Pct.
Cubs	3	2	.600
White Sox	2	3	.400

NEW YORK SERIES.

	Won.	Lost.	Pct.
Giants	3	1	.750
Yankees	1	3	.250

ST. LOUIS SERIES. (Final.)

	Won.	Lost.	Pct.
Browns	4	1	.800
Cardinals	1	4	.200

IROQUOIS, NOTICE!

All members of Iroquois club are requested to report at club rooms at 8 o'clock this evening to take action on the death of John Beckman.

A. J. LAUER, Pres.

FORT WAYNE ASSOCIATION.

HOF BRAU.

Players.	1.	2.	3.
Brossard	132	179	158
F. N. Hill	129	180	187
Pranger	147	186	193
Beckes	202	225	191
Heine	180	186	160
Totals	790	966	987

STAR.

Players.	1.	2.	3.
Aubrey	169	129	210
King	186	135	203
S. Miller	169	134	180
Litot	177	167	187
Kelly	215	207	198
Totals	916	772	913

FRIARS.

Players.	1.	2.	3.
O. Rohlmeyer	165	...	187
Rapp	...	163	155
C. J. Centlivre	195	160	179
W. Vesey	194	200	170
C. L. Centlivre	169	162	179
L. Tucker	170	154	...
Totals	897	839	870

GINN.

Players.	1.	2.	3.
Hayes	197	140	150
Weisenberg	126	120	156
Broch	161	161	162
Werstein	113	134	133
Boland	216	183	180
Totals	813	754	785

CONCORDIA LEAGUE SCORES.

MEINZEN.

Players.	1.	2.	3.
H. Doell	148	134	178
K. Heine	121	101	149
W. Foerster	140	133	153
Z. Volz	120	154	129
H. Kammer	135	167	136
Totals	664	689	751

KOEHLINGER.

Players.	1.	2.	3.
P. Koehlinger	...	...	91
P. Kleberg	167	93	...
F. Walda	115	165	169
W. Helgaman	158	160	113
Butterman	106	153	121
A. Kleeberg	138	160	150
Totals	684	731	650

POST-SEASON SCORES.

At New York—										R.	H.	E.
Nationals	0	2	0	1	1	1	1	0	0—	6	10	1
Americans	0	0	0	1	0	0	0	0	0—	1	5	3

Batteries—Fromme and Meyers; McHale, Keating, Cole and Sweeney.

At Chicago—										R.	H.	E.
Nationals	0	0	0	1	0	0	0	0	0—	1	5	0
Americans	0	0	0	0	2	0	1	0	*—	3	9	0

Batteries—Cheney and Bresnahan; Scott, Faber and Schalk.

Stop Those Early Bronchial Coughs.

They hang on all winter if not checked, and pave the way for serious throat and lung diseases. Get a bottle of Foley's Honey and Tar Compound, and take it freely. Stops coughs and colds, heals raw inflamed throat, loosens the phlegm and is mildly laxative. Chas. T. Miller, Ed. Enquirer, Cannelton, Ind., had bronchial trouble, got very hoarse, coughed constantly from a tickling throat. He used only Foley's Honey and Tar Compound. Was entirely relieved. Wants others to know of Foley's Honey and Tar.—Dreier Drug Co.—Adv.

FREE

Malleable Stove demonstration going on this week at our store. If you have range trouble, let us show you. $12.00 set of Aluminum Ware Free with each Range sold this week.

GOODELL BROS.

ELK LEAGUE SCORES.

HEADS.

Players.	1.	2.	3.
C. Niebergall	163	179	181
H. Ranke	129	128	142
A. Niebergall	208	121	157
T. Ranke	159	132	180
J. Cavalier	207	192	170
Totals	866	752	830

TEETH.

Players.	1.	2.	3.
B. Ungemach	166	174	147
R. Aurentz	153	149	100
G. Horton	155	189	170
L. Salisbury	115	...	157
Z. Stites	...	157	...
G. Harkenrider	195	192	143
Totals	784	861	717

ST. JOHN'S LEAGUE SCORES.

LEHNERT & GELLER.

Players.	1.	2.	3.
W. Vetter	141	177	142
H. Heller	109	155	194
G. Feuchter	152	124	143
E. Gellmer	111	149	117
A. Greim	211	192	143
Totals	724	797	739

SMITHS.

Players.	1.	2.	3.
W. Kelsey	142	143	122
H. Sebold	168	106	126
O. Saurteig	144	143	208
V. Jacobs	149	179	132
C. Sebold	199	154	100
Totals	802	725	688

WORLD'S SERIES RECEIPTS. (Including Monday's Game).

Paid attendance	35,520
Total receipts	$ 63,808.00
Players' share	34,456.32
Each club's share	11,485.44
Commission's share	6,380.80

THREE GAMES.

Paid attendance	76,644
Total receipts	$163,086.00
Players' share	88,066.32
Each club's share	29,355.54
Commission's share	16,308.60

In the first three games last year the attendance was 98,742 and the receipts $200,658.50. Difference—$37,572.50.

Check Kidney Trouble at Once.

There is such ready action in Foley Kidney Pills, you feel their healing from the very first dose. Backache, weak, sore kidneys, painful bladder and irregular action disappear with their use. O. Palmer, Green Bay, Wis., says: "My wife is rapidly recovering her health and strength, due solely to Foley Kidney Pills." And W. T. Hutchens, Nicholson, Ga., says, "Just a few doses made me feel better, and now my pains and rheumatism are all gone and I sleep all night long." Dreier Drug Co.—Adv.

We are putting in our order now for Globe-Wernicke Sectional Bookcases for Barry Brothers.

CHANCE TO MAKE MARK IN SERIES

Boston Entered Game With Opportunity to Win Four Straight.

Boston, Oct. 13.—The Athletics of Philadelphia, three times baseball champions of the world, Tuesday were scheduled to fight with their backs to the wall to stave off the rush of the Boston Braves. Defeated in three successive games, one of which will be written large in world's series annals, the American league contenders in the fourth game at Fenway park faced the necessity of winning the next four contests in order to retain their title.

Opposing them with menacing bats and seemingly impervious defense, the Braves, still bent on the compelling dash which carried them from last place to the front of the National league, required only one more game to complete their success with world's series honors. The capturing of four straight games by Boston would create a new world's series record.

It was a desperate situation for the men of Mack. Never in their experience had they been so beset. Desperate measures were necessary.

"The Athletics," said Harry Davis, formerly their captain, and now their coach, "will play as they never did before. would be fatal to the future of the team to lose four straight."

"The fourth game will go the way of the other three," predicted George Stallings, manager of the Boston team. "The Braves will be world champions by night. I truly believe the Braves cannot be stopped."

Rudolph and Bender Probable.

Players on both sides expressed the belief before the game that Rudolph and Bender would oppose each other in this crucial test. Both managers maintained their policy of masking their batteries until just before the games, but the names of these two men constituted an open secret. Rudolph pitched Boston to victory at Philadelphia last Friday in the first game of the series in which Bender was forced from the box by the bombarding Boston batsmen.

The Indian, of noted craft and stout heart, was considered the best possible reliance of Manager Mack in his team's extremity. Veteran that he is, Bender has not lost his cunning, and three days of rest were believed to have restored the strength that he expended in his vain efforts of Friday. Rudolph, although small of stature, is a giant in rank as a pitcher. He is coolest under the fiercest fire, and his splendid control, sharp breaking spitter and clever change of pace are of proven worth against the Mackmen.

Strunk Forced to Quit.

Philadelphia in its hour of need, suffered an unexpected handicap. Amos Strunk, the center fielder, who alone of the once great batting team had lived up to form, was forced out of the remainder of the series. A boil on a finger of his right hand prevented further participation. Walsh played in his place Monday and will continue in the line.

Boston's formal array was unchanged. Principal in this, the Athletics have found, is tow-headed "Hank" Gowdy, who, in this series, has supplanted Frank Baker as a long distance hitter. No player who has ever taken part in a world's series has equalled the record of Gowdy, whose batting won Friday's game and prevailed again in Monday's contest.

Although the Athletics Monday recovered some measure of their batting strength, they were still far from their true form. The slump was a matter of deepest concern to the Philadelphians. They point out that in fielding they excelled the Boston team by .909 to .908 in the three games thus far, and to their falling off in hitting alone do they attribute their three failures. The team has batted for an average of only .155 in three games, in which they averaged five hits a game.

After today's game the players cease participating in the world's series proceeds. Receipts for the first four games probably will total $225,000, on a total attendance of 110,000. The players' share of the money will be about $115,000, considerably less than two years ago, and somewhat less than last year.

Weather conditions continued excellent. The air was somewhat cooler than yesterday and light clouds flecked the sky.

SCHERER AGAIN MANAGER.

Arnold Scherer, who had a most successful season last winter as manager of the St. Paul basketball team, has been selected by the athletic board to manage the club again during the coming campaign. The selection was made at a meeting Monday night.

CRAFTY INDIAN HURLER REGARDED AS "RED" HOPE OF MACKMEN.

BUYING ARMY SUPPLIES.

English and French Making Purchases at Chicago.

Chicago, Oct. 13.—Negotiations for the purchase of several thousand army wagons, one million blankets, 200,000 saddles and bridles and a large supply of rifle cartridges for the use of the English and French armies were opened here today by representatives of those governments.

Representatives of the army purchasing departments asked for immediate bids on the wagon contracts as a large number are wanted for quick dtlivery in Canada, it was said. The remainder are to be delivered at future dates. Immediate delivery of blankets is demanded by the purchasers as they are wanted for the use of the troops in this winter's campaign.

CARD OF THANKS.

We wish to thank our relatives, friends, neighbors and the Rev. Mr. Hill, who so willingly offered their services and sympathy in our late bereavement in the death of our beloved father, John G. Rehm. THE CHILDREN.

Why buy your Room Rugs at Foster's? For three reasons—larger assortment, prettier styles, lower prices.

We Cure the

Drink & Drug Habits

at

The Old Plymouth Institute

Address L. A. WORCH, Pres., Room 26, Lau Bldg., Fort Wayne, Ind.

Remember the Old Plymouth Institute, Plymouth Ind.

Dr. Johnston OSTEOPATH

4th FLOOR SHOAFF BUILDING. TAKE ELEVATOR.

Graduate of Kirksville, Mo. Diseases and Deformities Treated. EXAMINATION FREE.

Phone—Office, 1529; Residence, 6534

DR. MARY WHERY

Office and Residence, 404 E. Berry Street.

Specialty—Diseases of Women. Telephone 470.

Hours—9 a. m. to 3 p. m., and 7 to 8 p. m.

COAL AND WOOD.

—Best Grades of Coal—

COKE, CHARCOAL, WOOD AND KINDLING AT

Fort Wayne Coal Co.

Phones 1082 and 1905. WEIGHTS GUARANTEED.

For best quality Anthracite and Domestic Coal at Lowest Prices. Call

OLDS COAL CO.

Home Phone 6034. Bell, 262.

City Coal and Supply Co.

H. C. HEINE, Manager.

Anthracite Coal, all sizes

Phone 3022.

Wm. Kaough Coal Co.

COAL, COKE, WOOD, ETC.

Yards at Lake Shore Tracks, West of Wells St.

—Phone 502—

HARD AND SOFT COAL

Orders Filled Promptly. All Grades

Both Phones 135

GEO. H. KRUDOP

Satisfactory Grades of Hard and Soft Coal

Prompt Delivery

Clothes

For Young

Fellows who are a mighty sight more particular than their fathers—who know what's what in clothes, we always make special provision.

We cater to all the desires of these classy dressers and that's why we hold the young men's trade.

The coats this Fall are out to fit the form closely; cut with soft collar and shorter. Two or three button styles. The vests are cut high and the trousers snug.

Fabrics are new colorings of cheviot, worsteds and tweeds. Some of the patterns are stunning. The whole suit proposition is very swagger and "Englishly."

$15, $20 and $25

Others at $10 and $12

Kratzsch & Schroeder 618 Calhoun

FIGHT IS DESPERATE ALL ALONG THE LINE

Paris, Oct. 13.—The efforts of the Germans who are fighting hard in an endeavor to effect a turning movement to the north of the long battle line in France continue to hold the interest of the observers of the war. According to an official announcement German cavalry some days ago had advanced in the west to as far as Cassel (27 miles northwest of Lille). These German forces now, however, are said to extend only to Hazobrouck (five miles south of Cassel).

If this should be true it is considered that it will make somewhat greater the difficulties of the Germans in bringing success to their efforts. This section of the war zone continues the scene of particularly violent actions, the opposing squadrons fighting desperately to gain the slightest advantage on which to main may depend.

The Germans at the same time are not lessening their attempts to find at other points on the battle line weak spots in the allies' front. All their efforts, it is said, are being met successfully by their French and English opponents.

The latest German flag captured by the French belonged to an active regiment, which was part of the corps stationed at Stetting. This fact, according to the French, indicates that the Germans have concentrated on the French frontier forces which ordinarily would be assigned to guard the Russian border.

The withdrawal of the Germans from the vicinity of Verdun, as officially indicated, has been well received by the French. It is taken to show the further disengagement of the enemies' forces operating around the great French fort on the Meuse, and which is regarded in Pasis as the retiring of the enemy toward the frontier.

WOULD TEAR OUT DAM IN ST. JOE

Traction Company's Barrier Interferes With Tapp on Wall Work.

Following an appeal from Herman W. Tapp, of the Tapp Construction company, for removal of the Fort Wayne and Northern Indiana Traction company's dam in the St. Joe river at the power station because it is causing high water that interferes with work on the Spy Run avenue retaining wall, City Engineer Randall called General Manager Sam W. Greenland into conference Tuesday afternoon to learn what can be done. The dam was built by the traction company to maintain a sufficient stage of water in the river to insure a supply for the condensers of the big turbines in the company's power plant. Contractor Tapp, who is building the Spy Run wall, has been compelled to suspend operations because of high water and he believes that if the dam were temporarily removed he could keep on with the work.

It was considered doubtful the traction company would consent to wreck its dam.

BOARD OF WORKS ROUTINE.

The board of works at Monday's meeting ordered the engineering department to prepare plans for paving the alley between Kinnaird and Packard avenues, from South Wayne avenue to Indiana avenue, and received a report from the Indiana Engineering and Construction company that the cement sidewalks on Monroe street, from Washington to Madison, were completed.

CROOKED SCALE CONDEMNED.

City Sealer C. B. Tolan on Tuesday morning condemned a crooked scale that was being used by a rag buyer at Main and Barr streets. It was of the "bulldog" pattern and is the ninth scale of that type seized by the sealer.

ORDERS FORCE DOUBLED.

Work on Rudisill Boulevard Water Main to Be Rushed.

The board of works has given orders to Superintendent G. B. Forsch, of the waterworks department, to double the force he has at work laying the new 12-inch water main on Rudisill boulevard and thirty or more additional men will be put at work immediately. The main has been installed from Indiana avenue to Hoagland avenue, and will be carried to Lafayette street. Some of the trenching goes to a depth of seven feet and the board is demanding a larger force that the work may be completed promptly. The main when completed will afford great relief to the No. 3 pumping station, which has had a heavy pressure to contend with in forcing water through the 8-inch main that the new main is replacing. The new main will afford a more abundant supply to a large region.

During the present year the board of works has purchased 700 tons of iron pipe for the waterworks department and that has not met the demand for extensions of the public water service.

BOARD OF WORKS ASKS MONEY.

Appropriations to Complete the Year Are Sought.

Pursuant to a request from the board of works, Controller W. C. Baade will send to the city council Tuesday evening an ordinance appropriating $7,050 from the general fund to various accounts whose funds are about exhausted. The money is needed to complete the present year, at the end of which the 1915 appropriations will legally be available. The board wants $5,000 added to the sewer repair account in order to pay for the cleaning of the intercepting sewer, which is now undergoing its first renovation since it was built, thirteen years ago. The garbage disposal account needs $1,000, the city hall account $1,000 and the furniture and fixtures account $50.

DIPHTHERIA IS SPREADING.

The effect of the opening of schools on childhood contagions is shown in the fact that there are seventeen cases of diphtheria under quarantine by the health department. There is very little scarlet fever in the city. The following new cases of contagion are recorded:

Lavon Dodane, aged 8 years, 3421 Lafayette street—diphtheria.

Melair Zroehl, aged 9 years, 720 Colerick street—diphtheria.

Martha Maure, aged 6 years, 2061 Warsaw street—diphtheria.

Clarence Kaliker, aged 7 years, 432 Colerick street—diphtheria.

Ruth Farley, aged 18 years, 240 Douglas avenue—diphtheria.

CONCRETE SLABS ARE LOADED.

The contractors for the Wabash bridge at the Harrison street subway have completed the work of loading the massive forty-ton slabs to be used in the bridge and have removed the north track from the elevation. The slabs will be placed at once and the bridge completed. The board will crowd the Moellering Construction company to get the city's portion of the subway work completed.

NEW RESOLUTION TO GO IN.

The city council Tuesday evening will consider a new resolution authorizing the [illegible] railroad company to lower the [illegible] Harrison avenue, a portion of [illegible] proposes. The electric works wants the ground as a site for a mammoth building to be used as warehouse and shipping station, and expects to spend nearly half a million dollars on it. A former resolution of the same purport was passed but was rescinded because it did not adequately protect the rights of the city and the railroad.

MUST PAY FOR WIDENING STREET.

The city council Tuesday evening will receive from the committee on contracts and franchises a report to the effect that if the Fort Wayne & Northern Indiana Traction company is given a franchise to lay a double track on Calhoun street from Creighton avenue to Pontiac street it will have to pay for widening the street two feet on either side and paving the additional width.

ELIZA STREET IS PAVED.

The Moellering Construction company has completed paving operations on Eliza street and the work on that thoroughfare is now ready for inspection. The Moellering construction gang has been taken from Eliza street to reinforce the men at work on the Maumee avenue pavement, which it is expected will be completed not later than next Saturday.

THE BIRTH RECORD.

To Mr. and Mrs. Vinton Stevens, 364 Baker street—a boy.

To Mr. and Mrs. Burtland Pettit, 1914 Barr street—a boy.

BUILDING PERMITS.

Ehle & Hergenroether, remodel one-story brick store building 1304 West Main street, $600.

Louis Fraenzner, two two-story frame residences 2714-18 Molitor street, $1,500 each.

PLAY BY PLAY

(Continued from Page 1.)

at first. Mann made a brilliant catch of Murphy's drive, cutting off a two-base hit. Oldring flied out to Evers. No runs, no hits, no errors.

Boston—Evers struck out. Collins threw out Mann at first. Whitted walked. Whitted stole second. Whitted went to third on a passed ball. Schmidt fanned. No runs, no hits, no errors.

NINTH INNING.

Athletics—Collins fanned. Evers threw out Baker. McInnis came to the bat. Deal threw out McInnis. No runs, no hits, no errors.

BOSTON BRAVES NOW WORLD'S CHAMPIONS

(Continued from Page 1.)

sharp wind from the east and the spectators shivered at times in the stands.

Made It Another Holiday.

Boston made it another holiday today. Thousands took the day off and thronged to Fenway park hours before the gates were opened. Nearly every seat in the unreserved stand was filled at noon and hundreds stood up against the fences. Reserved seats sold at a premium.

More than 30,000 persons were in Fenway park by game time. There was little betting on the series as the large majority of the "fans" said Boston was a sure winner and no one wanted the short end. Wagers were made at 10 to 9 that Boston would capture the contest today.

Batting and fielding practice kept the crowd on the keen edge of enthusiasm for two hours before the game. Flushed with victory, the Bostons went about their work with a spirit that showed their intention of trampling over their foes today with all speed and dispatch.

The Athletics also warmed to their work and their infield showed some sterling practice with bat and ball. Gowdy, batting hero of the series, tickled the home folks with some long drives into the stands.

Mack Springs a Surprise.

To the surprise of the spectators, Manager Mack sent Shawkey to the mound for Philadelphia, instead of Bender, the Indian, whom it had been supposed would be the pitching selection for the day. Rudolph was the Boston pitching performer. The line-up for today:

Braves—Moran, rf; Evers, 2b; Connelly, lf; Whitted, cf; Schmidt, 1b; Gowdy, c; Maranville ss; Deal, 3b; Rudolph, p.

Athletics—Murphy, rf Oldring, lf; Collins, 2b; Baker, 3b; McInnis, 1b; Walsh, cf; Barry, ss; Schang, c; Shawkey, p.

Umpire Byron gave the decisions behind the plate; Hilderband on the bases; Klem in left field. Dineen in right.

Clearing, But Chilly.

It began to clear a little about 1 o'clock and the sun broke through the clouds, but it was still cold and the players had to work fast to warm up. In the Boston's batting practice Tom Hughes used his fast ball in order to accustom the home club to Bender's speed. Both Rudolph and James took part in the batting practice.

John Coombs took the pitching slab for the Athletics, when they took their batting practice. They went after the ball in smart fashion and shot his drives in all fields.

THE BOX SCORE

Philadelphia—	AB.	R.	BH.	PO.	A.	E.
Murphy, rf.	4	0	0	0	0	0
Oldring, lf.	4	0	1	3	0	0
Collins, 2b.	4	0	1	1	4	0
Baker, 3b.	4	0	1	1	4	0
McInnis, 1b.	4	0	1	15	1	0
Walsh, cf.	2	0	1	1	0	0
Barry, ss.	3	1	1	0	5	0
Schang, c.	3	0	0	3	0	0
Shawkey, p.	2	0	1	0	3	0
Pennock, p.	1	0	0	0	1	0
Totals	31	1	7	24	18	0

Boston—	AB.	R.	BH.	PO.	A.	E.
Moran, rf.	4	1	1	0	0	0
Evers, 2b.	3	1	1	2	6	0
Connelly, lf.	2	0	0	0	1	0
Mann, lf.	2	0	0	1	0	0
Whitted, cf.	3	0	2	1	0	0
Schmidt, 1b.	4	0	1	12	0	0
Gowdy, c.	3	0	0	8	2	0
Maranville, ss.	3	0	0	1	3	0
Deal, 3b.	3	0	0	1	4	0
Rudolph, p.	2	1	1	0	0	0
Totals	28	3	6	27	18	0

Philadelphia	0	0	0	0	1	0	0	0	0	—1
Boston	0	0	0	1	2	0	0	0	*	—3

Two-base hits—Walsh, Shawky, Moran. Hits—Off Shawky, 4 in 5 innings; off Pennock, 2 in 3 innings. Stolen bases—Whitted. Double plays—Gowdy and Evers. Left on bases—Philadelphia, 4; Boston, 5. First base on balls—Off Shawky, 3; off Pennock, 2; off Rudolph, 1. Struck out—By Pennock, 3; by Rudolph, 7. Passed ball—Schang. Wild pitch—Rudolph. Time of game—1:49.

ing Bob Shawkey out to warm up with Jack Lapp.

TWO JUMP TO FEDERALS.

Perritt and Wingo, of St. Louis Nationals, Go to Pittsburg.

St. Louis, Mo., Oct. 13.—W. D. Perritt, pitcher, and Ivy Wingo, catcher of the St. Louis Nationals, have quit organized baseball, according to an afternoon paper today, and have signed or will sign with the Federal league.

Wingo left here last night for Cincinnati. Before leaving he refused twice to talk terms for next year with Manager Huggins. Perritt also had evaded a meeting with Huggins. It is understood he has signed with the Pittsburg Federals. Other players in the local National league who have not signed for next year are Albert J. Dolan, left fielder; Dan Griner, pitcher; Richard Niehaus, pitcher, and Patrick O'Conner, catcher.

Another afternoon paper says Perritt has signed for three years with the Pittsburg Federals; that he received $3,500 in advance; that Wingo has signed with the Buffalo Federals for $6,000 a year and that he received $3,000 in advance. This paper quotes Perritt as follows:

"I drew $3,000 from the Cardinals this season. The Pittsburg Federals have offered me more than that as bonus money. I signed with Rebel Oakes in Philadelphia on Sept. 20."

Wingo is quoted as saying: "I signed with the Federals in Pittsburg on Sept. 29."

BULLETIN.

Vienna, Austria, Oct. 13.—(Via Amsterdam and London, 5:55 p. m.)—An official announcement given out in Vienna today reads as follows:

"Our offensive has reached the San river after numerous fights, most of which resulted victoriously for our troops.

"The relief of the stronghold of Przemysl has been completed. To the north and to the south of this fortress what remains of the hostile army has been attacked. Jaroslau and Lezapk are in our possession."

The worlds production of pig iron in 1913 is estimated at 76,500,000 tons, a new high record.

Society

(Continued from Page 6.)

Mr. and Mrs. H. H. Eavey, of Xenia, Ohio, are guests of their daughter, Mrs. A. H. Perfect, of West Wayne street. Mrs. Eavey is a member of the D. A. R., and is interested in the Indiana state conference in session here.

Mrs. Irvin Vaughn, of 720 Van Buren street, will entertain the Euchre club, of which she is a member, tomorrow afternoon.

Mr. and Mrs. Walton H. Ingham have as their guests for a short time, Mr. and Mrs. Sherrill J. Clarke, of Milton, Wis., who today celebrated their sixty-second wedding anniversary. This distinction is so unusual that the event is rarely celebrated in any family. Mr. and Mrs. Clarke are in their eighty-eighth and eighty-third years respectively and are in good health. Mr. and Mrs. Ingham are also at this time celebrating their thirtieth anniversary.

James H. Smart P.-T. Club.

The parent-teacher club of the James H. Smart school will meet on Friday afternoon at 3 o'clock. The club will take up the study of the child in the home, the school and during vacation. "The Spiritual Influence in the Home," by Rev. E. F. Auken, and the moral influence will be generally discussed by the mothers. Officers for the new year will be elected.

* * *

Mr. and Mrs. Ed A. Sterling and little daughter Ina Mae, who have been the guests of Mr. and Mrs. Charles Goheen, near Huntertown, returned to their home at Holmsville, O., today.

The members of the Idaho Pedro club and the Tarry-a-While club gave a euchre surprise party last evening on Mrs. E. Fackler, of Pittsburg, who is visiting her sister-in-law, Mrs. P. Fackler, of 1416 East Pontiac street. There were present Mesdames F. Pollock, C. Jenkins, J. Stapleton, A. Muddarn, H. Hilker, A. Nicholls, F. Nickolai, C. Gerard, G. Fromuth, J. Stewart, W. Adams, E. Fackler and, Misses Hershman and Nickolai. All spent a merry time.

Mr. and Mrs. Cresswerr, of Lewiston, Pa., and Mr. and Mrs. Arthur Lavery, of Philadelphia, Pa., are guests of Mr. and Mrs. Ulrich, of East Creighton avenue, and Miss Adelia Kramer, of Summit street.

Mrs. John Gibson, of Manilla, P. I., arrived in Fort Wayne Tuesday to be the guest of Mrs. S. M. Foster. Mrs. Gibson's husband is engaged in the lumber business in the Philippines, and met Mrs. Foster when she was in the islands on her trip around the world.

STATE SAENGERBUND MEETS.

Logansport, Ind., Oct. 13.—Delegates were present from Fort Wayne, Michigan City, Terre Haute, Hammond, Lafayette and Peru at the meeting of the Indiana district of the National Saengerbund, which was held in this city Sunday. The following officers were elected: President, Paul Richter, Fort Wayne; vice president, Louis Rippe, Fort Wayne; secretary, Edward Stoner, Fort Wayne; treasurer, Frank Bauer, Logansport.

BULLETIN.

Berlin, Oct. 13.—(Via Hague and London)—There is a rumor current here today but lacks confirmation, that Lemberg, Galicia, has been retaken by the Austrians.

Court of Honor will give a progressive pedro in the hall over Star theater on Wednesday evening.

The skunk brings annually to the trappers of the United States about three million dollars. It stands second in importance only to the muskrat among our fur bearing animals. The value of a skunk skin in the raw-fur market averages from 25 cents to $3.50.

TANGOING IN ORIENTAL GARB TO BE NEWEST DANCE CRAZE

Is the tango dead? Answer: No! Ah Yoke, dainty celestial maiden, is one of its enthusiastic exponents. Combining the Oriental costume with the American dance steps this little Chinese girl has obtained a Terpsichorean success. She is the envy of her Occidental sisters. She is a native of the Celestial Empire, but has been [illegible]

THE BOSTON STORE

GREAT SALE OF COTTON GOODS

The balance of this week we place on sale all our Blankets, Comforts, Muslins, Sheetings, Outings, Cotton Batting, and all other Cotton Goods wanted at this time of year.

MUSLIN AND SHEETINGS

Yard wide Unbleached Muslin at 5c a yard, worth 6c.
Yard wide Unbleached Muslin at 6½c a yard, worth 8c.
Yard wide Bleached Muslin at 6c a yard, worth 7c.
Double width Unbleached Sheeting, sale price 18c a yd., worth 22c.
Heavy 9-4 Unbleached Sheeting, sale price 23c a yard, worth 25c.
9-4 Bleached Sheeting, good quality, sale price 23c a yard, worth 25c.
42 in. Bleached Pillow Casing at 10c a yd., worth 12½c.
10c quality Straw Ticking, sale price 8 1-3c a yard.
Heavy Straw Ticking at 9c a yard, worth 12½c.
Fancy Striped Ticking at 11½c a yard, worth 15c.
Extra good quality Feather Ticking at 18c a yard, worth 22c.
42 in. Pillow Cases, sale price, 9c each.
45 in. Pillow Cases, sale price 12½c each, worth 15c.
Bleached Bed Sheets, 72x90, at 37½c each, worth 45c.
81x90 Unbleached Seamless Sheets, sale price 52c each.
36 in. best quality Silkoline for comforters, sale price 11c a yard.

LIGHT AND DARK OUTING AND COTTON BATTING.

Light and Dark Outings at 4½c a yard, worth 6c.
8 1-3c Outing, light and dark colors, at 7½c a yard.
All 10c and 12½c Light or Dark Outing, yard, 6c.
Unbleached Outing, sale price 4c a yard, worth 5c.
Bleached Outing, sale price 5c a yard, worth 6c.
Heavy Unbleached Outing at 7c a yard, worth 9c.
All 12½c Bleached and Unbleached Outing, sale price 9c a yard.
Cotton Challie for comforters at 4c a yard, worth 6c.
Large Figured Comforter Calicoes, sale price 5c a yard.
All 8 1-3c Comforter Cretonne, sale price 7½c a yard.
36 in. Comforter Cretonne at 8½c a yard, worth 12½c.
All 36 in. Best Percale, light and dark colors, 10½c yd.
10c Comfort Batting, sale price 8½c a roll.
Pure White Comfort Batting, 13c quality, sale price 11c a roll.
Large 3-lb. roll Batting, 72x90, at 55c a roll, worth 65c.
Large 4-lb. roll Batting, 72x90, 80c grade, sale price 69c a roll.

BLANKET DEPARTMENT

Fancy or Grey Cotton Blankets at 75c a pair.
Cotton Blankets, tan or grey, 60x76, at 85c a pair, worth $1.00.
Heavy Fleeced Cotton Blankets, size 64x76, at 95c a pair, worth $1.25.
Extra large Cotton Blankets, 68x80, at $1.19 a pair, worth $1.35.
Fancy Plaid Blankets, large size, at $1.39 a pair, worth $1.50.
Heavy Fleeced Cotton Blankets, 70x80, at $1.29 a pair, worth $1.50.
Plain and Fancy Plaid Blankets, guaranteed all wool, at $3.89 a pair, worth $4.75.
Wool Finish Blankets, 64x76, tan or grey, at $1.59 a pair, worth $1.75.
Extra heavy allwool Blankets, fancy plaid and plain colors, at $4.75 a pair, worth $6.00.
Light or Dark Comforters at 89c each, worth $1.00.
Large size Bed Comfoffers, dark colors, at $1.15, worth $1.35.
Bed Comforters with Silkoline cover, $1.30, worth $1.65.
Bed Pillows with heavy ticking at 45c each.
Bed Pillows with fancy art ticking, at 69c each.

Remember, this sale is for this week only. Don't fail to take advantage of these low prices.

WM. HAHN & CO.

FORT WAYNE'S GREATEST BARGAIN STORE.

MANY DELEGATES REACH THE CITY

(Continued from Page 1.)

badges. Everything is in readiness for the opening meeting at 8:30 tonight in the ball room of the hotel. The state regent, Mrs. Frances H. Robertson, will call the meeting to order. Rev. H. B. Master will pronounce the invocation and Miss Margaret Vesey will give the address of welcome. Mrs. W. A. Cullop, of Vincennes, will respond to Miss Vesey's welcome. James Hagar Haberly will give a welcome from the Sons of American Revolution chapter, to which Mrs. John Lee Dinwiddie, vice president general for Indiana, will respond. There will be music by local musicians interspersing the program.

Mrs. Bassett Here.

The chief address of the program will be given by Mrs. Charles W. Basset, of Baltimore, Md., who was one of the first visitors to arrive this morning. Mrs. Bassett is historian general for the National Society of the Daughters of the American Revolution, and with her mother and sisters were among the founders of the society, which is not yet a quarter of a century old. But in spite of the many things Mrs. Bassett has done and is doing, for she is a farmer, is president of the Woman's Exchange in Baltimore—with over two hundred consigners weekly—has a home with husband and daughter, she has enough enthusiasm left to scatter at every meeting or convention of the D. A. R. she attends.

"I believe," said Mrs. Bassett this morning, "that the two vital things of the organization of Daughters are research and conservation. Both are so important a work as well as one of so much interest, that once women take hold of it, they will not let go. When I went to Vassar," remarked this cultured and versatile woman, "from which I was graduated in 1883, there was no chair of history. I believe it is a mistake to not devote more time to the teaching of modern history and less to that of ancient times. We looked upon the founding of the society of descendants of the revolutionary days as almost a sacred thing. We had a feeling of conservation to the memory of the men who had given to us the liberty we enjoy at the awful price of war. Now I feel sometimes that there is a lack of appreciation for patriotism and for the preservation of early historical facts."

Is Candidate for Regent.

Mrs. William A. Cullop was another of the early arrivals this morning. Mrs. Cullop is an avowed candidate for state regent. Mrs. Cullop founded the Frances Vigo chapter in her home town and is working hard to preserve historical landmarks in the old and famous Indiana city. Mrs. Cullop is vice regent for the Indiana state society and has been devoted to chapter work in her home town and faithful in attending meetings of the state organization wherever held. It is likely that if Mrs. Cullop should be honored with the election to the regency, the Vincennes delegation would extend an invitation to the Indiana society to meet there at its next annual conference. Mrs. Cullop is a guest of Mary Penrose Wayne chapter at the Anthony.

Mrs. Beck Arrives Tonight.

Mrs. Henry A. Beck, of Indianapolis, who has been prominently and frequently mentioned in the state as a possible candidate for the state regency, arrives this evening and will be a guest at the home of Mrs. Charles B. Fitch. Mrs. Beck is a great worker in Indiana as well as national historic work, and her charming personality and culture have won many warm friends who hope for her election.

Wednesday's Program.

The program at both sessions on Wednesday will be given principally to reports from the chapters of the state. Mrs. Frances H. Robertson, who will retire from a three years' successful service as state regent, will give her report early in the session. Miss Emily [illegible] third continental congress, Mrs. M. C. Garber on conservation, Mrs. Newberry Howe on the reciprocity bureau. Mrs. Robertson will appoint conference committees, there will be music, and a visit to the relic room in the Allen county court house. At luncheon at the Anthony hotel the delegates will be guests of Mary Penrose Wayne chapter. In the afternoon Mrs. Martha B. Hanna will report on welfare women and children, Mrs. W. W. Gaar on "Old Trail Roads," Miss Mary Alice Warren on "The Magazine," Mrs. Rose Budd Stewart on "Children of the republic," Mrs. W. H. Moore on "Children of the American Revolution" and Mrs. Arthur Brady on the state memorial committee work. There will be two addresses in the afternoon, one by Mrs. W. B. Neff, of Cleveland, on "The Girls' Homemakers Club," and one by Mrs. E. C. Atkins on "The Times." Mrs. Atkins is regent of the Cornelia Cole Fairbanks chapter. Dinner at 7 o'clock at the hotel will be followed by a reception at the home of Mrs. Robertson at 8:30 for the delegates, visiting daughters, chapter members and their husbands. The reception is given by the local chapter.

MARITZ LEADS A REBELLION

(Continued From Page 1.)

union; whereas, these efforts have so far succeeded and that Lieut. Col. Solomon Gerhardus Maritz, together with one of his officers and a portion of the forces under his command, has shamefully and traitorously gone over to the enemy and is now in open rebellion against the government and the people of the union and is, in conjunction with forces of the enemy, invading the northern portion of the Cape province.

"And whereas, there is grave reason to think that the government of German Southwest Africa has, through its numerous spies and agents, communicated with and corrupted also other citizens of the union under the false and treacherous pretext of favoring the establishment of a republic in South Africa, and,

"Whereas, the government of the union considers it necessary to take effective measures to protect and defend the interests of the union and its loyal and law abiding citizens against these insidious and treacherous attacks from within and without, and to that end to declare martial law."

Continuing the proclamation states that the whole union of South Africa is under martial law as understood and administered in time of war, and dating as of today.

The proclamation is signed by Lord Buxton, governor general of the union, and countersigned by Gen. Smutz, minister of defense.

Has Been Brewing.

The rebellion among the forces of the northwest Cape province has been brewing since the resignation of General Beyers as commander in chief of the union forces. As soon as the government realized this situation it sent Col. Britz to relieve Maritz of his command. Col. Britz then discovered that Maritz was commanding German troops as well as his own and that he had German guns in his possession. Maritz, who had been given the German rank of general, had arrested those of his officers and men who were unwilling to join the Germans and had sent them as prisoners of war to German Southwest Africa. According to an official statement, an agreement was drawn up between Maritz and the governor of Southwest Africa guaranteeing the independence of the union as a republic, ceding Walfish bay and other parts of the union to the Germans and undertaking that the Germans should invade the union only if Maritz asked them to do so.

Maritz boasted that he possessed large supplies of guns, rifles, ammunition and money obtained from the Germans and that he would overrun the [illegible]

"In view of this state of affairs," concluded the official statement, "the government is taking most drastic steps to quell this rebellion and punish all rebels and traitors according to their deserts."

BELGIAN CAPITAL GOES TO FRANCE

Bordeaux, France, Oct. 13.—(11:50 a. m.)—It has been decided to transfer the Belgian government to France, in order that it may have full liberty of action.

The foregoing was announced officially in Bordeaux today. Several Belgian ministers, accompanied by a group of officials, left Ostend this morning for Havre, where the French government has prepared temporary offices for them.

King Albert remains with the Belgian army.

WAR BULLETINS

Tokio, Oct. 13.—During an armistice yesterday on the battle front of Tsing-Tau twenty-two German defenders of the fortress were buried. The fortress fired 1,500 shells daily.

* * *

London, Oct. 13.—A letter received in Amsterdam from Dusseldorf says the Daily Chronicle Amsterdam correspondent declares that in the recent British aeroplane raid on Dusseldorf, besides a Zeppelin airship being destroyed, four persons were killed and many wounded.

* * *

London, Oct. 13.—A dispatch to the Times from Ostend says that a German aviator dropped two bombs on Ostend Monday. Neither of the missiles exploded. The correspondent adds that the Germans occupied Ghent at 7 o'clock Monday morning and that refugees from that city are coming into Ostend.

SAYS PROOF IN CASE IS CLEAR

(Continued from Page 1.)

proves more, namely, that Belgian neutrality practically did not exist and that the Belgian government was conspiring with the allies against Germany. Notwithstanding the denials coming from French sources, it is a fact that the French prisoners were taken at Liege and at Namur, who acknowledged that they had been in those fortresses before the German troops entered Belgium.

"On the French side it has been asserted that the German chancellor in parliament had acknowledged that Germany was doing wrong in violating Belgian neutrality. It must, however, not be overlooked that the chancellor said: 'We know that the allies do not intend to respect Belgian neutrality and Germany in the position she is in, attacked from three sides, cannot wait whilst the allies can wait;' at the time the Belgian archives were not at the disposal of the German government.

"If the chancellor had known at the time he made his speech that Belgium was not neutral he would certainly have spoken of the alleged Belgian neutrality in a different way.

"Germany has violated the frontiers of no really neutral country, whilst the allies are on record for disregarding all obligations toward China."

Mr. and Mrs. D. D. Johnston and Mr. and Mrs. C. A. Lebeske and son, [illegible] have returned from Niles, [illegible]

Bigger Business

is attracted to those who seize opportunity vigorously. Western Union Day and Night Letters show business vigor and are expressions of modern methods. Their cost is small.

THE WESTERN UNION TELEGRAPH CO.

Full information gladly given at any Western Union office

SHOP AND RAILROAD NEWS

MANY YEARS A WABASH AGENT

M. S. Hargrove Dies Tuesday at His Home in Huntington.

The local Wabash freight men were notified Tuesday morning of the death at Huntington of M. S. Hargrove, which occurred at 4:45 o'clock, after an illness with heart and kidney trouble of two years. Mr. Hargrove was the passenger and freight agent of the Wabash at Huntington for about fifteen years. Previous to that service he was the agent at Andrews and later at New Haven, his service as freight and passenger agent with the company extending over a period of thirty years. He is survived by a widow only, there being no children.

The funeral will be held Thursday morning at 9 o'clock from the Catholic church in Huntington and will be generally attended by the Wabash agents of the Peru division.

TROUBLES OF CLAIM AGENT.

Damage to Property Boosts Its Value to Owner.

(Cleveland Plain Dealer.)

Probably least heard of by the public, yet one of the most important railroad officials is the claim agent. His duties are to settle all claims for compensation for personal injury, death, damage or loss of property.

Sherlock Holmes, with the proper experience, would have made a good claim agent. He had the faculty of putting two and two together.

All claims are thoroughly investigated. Some are found legitimate. They are settled. Others which after investigation do not prove that the railroad was a fault, or are misrepresented, are disregarded and if not dropped by the complainant, are fought out in court.

Some of the ruses adopted in efforts to collect damages, uncovered by railroad claim agents, are interesting.

"You would be surprised how quickly the value of damaged articles increase when claims are presented," says a Cleveland claim agent. "The average increase is about 100 per cent."

A few years ago a train hit a cow belonging to a farmer. A claim agent who happened to be aboard, knowing how cows increase in value when killed by a railroad, hurried across the fields to the farmer's house to ascertain the value of the animal before it entered into rest.

Representing himself as a tax assessor, the agent asked the farmer if he was the owner of a big red cow, and if so, what value he placed upon it.

"Oh, not more than $5," replied the farmer. "She's old and ain't much of a milker. Five dollars is a good price for her."

Told the visitor would give $10, the farmer said he didn't care to sell her because she had been upon the place a long time, but that she wasn't worth more than a five-dollar note.

Then the claim agent explained that a train had killed a cow and that to ascertain the real value of the animal, in the interest of his employer, he had represented himself as an assessor. He added on leaving that a check would be forwarded the farmer for $10.

Claim agents, be it said, do not relish "being shrewd" and as a rule prefer to deal openly and frankly with the public.

One railroad experienced much trouble with a farmer on its route. At frequent intervals reports were made to the company that trains were killing hogs.

After several hogs were struck information was obtained that the animals had died of cholera and after death had been placed on the track.

The farmer collected no more.

$3.60 PER WEEK THE LOWEST.

Some Girls in Fort Wayne Get Small Wages.

Through the report of committees at the meeting of the Fort Wayne Federation of Labor last night, it developed that the minimum wage of girls in Fort Wayne was $3.60 per week. This information was obtained through a federal investigator who was here some time ago looking into this and kindred matters.

The report of the finance committee on the late State Federation meeting in Fort Wayne developed the fact that there was a cash deficit of $17.55, but that this sum was more than offset by the sale of tables for $101.20, thus leaving a net surplus. The cash receipts were $425 and the expenditures $442.55. Other business transacted included a resolution calling President Wilson's attention to the fact that the United States Marine band was competing with civilians in a business way and requesting that it be stopped; notebooks were ordered for delegates to the federation to facilitate reports; Secretary J. J. Perrey was instructed to send a letter of thanks to the Commercial club for its co-operation in entertaining the delegates at the convention; the Cooks and Waiters were commended for their success and promised the assistance of the federation and Chairman J. E. Wolf, of the convention hall committee, that the committee would meet with the Commercial club tonight.

HEARS FROM HIS BROTHER.

Factory Superintendent E. A. Barnes, of the Fort Wayne Electric works, was relieved of a great anxiety Saturday by receipt of a letter from his brother, Major A. A. S. Barnes, who is in the English army. Major Barnes is now in France in charge of the third division of the overland transport service, which carried supplies from the coast to the battle front. He has been engaged in some skirmishes, but is not on the fighting line at present. Until this letter was received, Mr. Barnes did not know in what part of France his brother was stationed.

AUTOS FOR USE IN THE WAR.

"These cars contain war autos; rush on fastest schedule with no unnecessary delay, will be inscribed on the banners of cars that will compose a special train on the Nickel Plate tonight. A shipment of fifty cars for use in the European war will be turned over to the local road at the Chicago terminal for rush shipment to New York city and thence across the ocean to Europe. The thirty special cars are expected to reach Chicago from Kenosha, Wis., within the next few days.

STEEL CHIP IN WRIST.

Machinist S. C. Minnick, of Foreman A. Contant's department of the Pennsylvania shops, had a piece of steel to embed itself in his wrist yesterday afternoon, inflicting a most painful wound. The surgeon was unable to locate and remove the chip by ordinary means and this evening will take an X-ray of the wrist for that purpose.

SWITCH TENDER ON OPERATING TABLE.

Jerre Kennelly, the switch tender at the new Pennsylvania passenger station, successfully passed through a severe surgical operation at St. Joseph hospital yesterday for relief from gall stones. He is doing well today, the nurse said, and will be out in due time. Kennelly is a nephew of Paul Hanley, the watchman at the Pennsylvania shop entrance.

J. A. SULLIVAN HERE.

A visitor at the Bass offices and other industrial concerns today was Joseph A. Sullivan, division freight agent at Detroit for the Wabash. Mr. Sullivan came in on an early morning train and will remain here until 5 o'clock this evening, when he will return to Detroit. He resided here several years, has a wide acquaintance in the city and was heartily greeted wherever he appeared.

WILL DO DEPUTY WORK.

James A. Lechler has obtained a three weeks' leave of absence from his duties at the lathe in the Wabash shops and will take a hand at deputy work in the interest of the International Association of Machinists. His experience in labor union matters, together with personal attributes, make him a well equipped agent for the union.

WRECK DAMAGE REPAIRED.

The damage resulting from the derailment of a car and a caboose near Columbia City, on the Pennsylvania, was repaired this morning and the wreck crew returned to the city. Only one car and a caboose were derailed and broken up, but the interlocking apparatus and the tracks were torn up for a considerable distance.

INDUSTRIAL NOTES.

C. L. Horstman, of the Pennsylvania erecting shop, is sick and off duty.

Henry Beckman, who was off duty several days, resumed work at the Pennsylvania shops this morning.

Nickel Plate Fireman R. L. Vance has gone to Stony Island to work in the yards for a while.

Engineers John W. Bennenkamp and A. E. Evans, of the Nickel Plate, are taking a few days layoff.

L. R. Lyttle, day engineer at the Pennsylvania power plant, is laying off today to move into his new home.

The seven or eight division storekeepers of the Pennsylvania Northwest system are here for a two days' meeting.

Nickel Plate Conductor W. C. Bell has been off duty a day or two, entertaining his father, who resides in Leipsic.

Nickel Plate Brakeman M. O. Brown is taking a lay off to look after some private business.

E. Lebracht, of the Pennsylvania machine shop, will be the guest of friends in Toledo over Sunday. He will go to that city Friday night.

Jacob Potocki, a boiler helper, who had some toes injured a week ago, resumed work at the Pennsylvania shops this morning.

William J. Neizer, tinner, resumed work yesterday in the Pennsylvania shops. He had been visiting his nephew, Fred Eggiman, at Columbus, O.

E. B. DeVillbiss, electrical engineer on the Pennsylvania, is in Pittsburg today looking after some business for the company.

F. E. More, a Pennsylvania motive power inspector, is on the Erie and Ashtabula division this week, looking after some business for the company.

George J. Miller, chief clerk in the Wabash freight office, has completed a visit with relatives and friends at Napoleon, his old home.

Pennsylvania Boilermaker J. E. Dahman is in the hands of the company's oculist. Yesterday he got some iron rust and dust in his eyes.

Chief Engineer O. O. Thomas, of the [illegible]

went to Chicago this morning on business for the company.

Fred Spain, who sustained some severe burns on his feet while at work at the traction company's power plant last week, is getting along nicely and will soon be out.

Joseph Nolan, of the Pennsylvania tool room, who was taken seriously ill ten days ago, is still unable to work, though his condition is greatly improved.

Bernard Stefanovicz, a laborer in the Pennsylvania boiler shop, is in the hospital with a bad scalp wound. Yesterday afternoon an air jack fell and hit him.

Robert Schellhamper, assistant foreman of the Bass boiler shop, was in Indiana Harbor yesterday looking after some work a gang of men are doing for the Pennsylvania in their new shops.

Peter P. Nichter, 1028 Swinney avenue, a machinist in the Pennsylvania shops, has returned from an extended trip in Pennsylvania, where he visited with his nephews.

L. L. Converce, assistant engineer at the Pennsylvania power plant, has taken a week off to harvest and put away his potato crop, which is beyond expectations. Mr. Converce resides on a tract of land on State street.

Fireman George H. Hunsecker, who had been spending Sunday with his family in this city, returned to Stony Island to resume his work in the yards. Mr. Hunsecker was thransferred there at the beginning of the dull times.

Commercial Agent A. L. Gilbert, of the Wabash, has returned from St. Louis, where he went last Saturday, accompanied by Mrs. Gilbert. The latter had been visiting friends in St. Louis for over a week.

Wash Frase is back at the throttle of a Nickel Plate engine, after a ten days' sojourn at Lake James, where he has a cottage. This was his last trip and he closed his cottage for the season, may be.

Nickel Plate Engineer W. O. Granger is now making his final stay at James Lake for this season. He went there last week and the latter part of this week, he will close his cottage for the season.

Machinist Ed Coleman left the St. Joseph hospital yesterday and called at the Pennsylvania shops to see his comrades. Last Thursday he lost the ends of two of his fingers while at work in the shops. It will be a week or two before he will be able to resume work.

Engineer and Mrs. F. A. Robbins have gone to Claypool to spend a few days with her parents. Mr. Robbins is employed on the Nickel Plate. Fireman E. House of the same road is taking a week off to look after some private matters.

Fort Wayne-Chicago lines will make a $6 round trip rate between this city and Chicago for the dairy show, which will be in progress October 22 to October 31. Tickets will be on sale October 25, 26 and 27 and good returning November 4.

R. L. Tegtmeyer resumed work as yard fireman on the Pennsylvania today. He was hurt playing ball on Labor day and until the present time has been unable to work. Mr. Tegtmeyer is well known in baseball circles, having taken a prominetn part in many games in this city and neighboring cities.

Foreman Frank Shaffer, of the wheel department, Pennsylvania machine shop, is off today looking after some matters connected with the funeral of the late Conductor H. O. Rogers, which takes place tomorrow. C. W. Grosvenor is acting foreman during the absence of Mr. Shaffer.

Herman G. Weigman and B. F. Ambler, Nickel Plate firemen, have secured a lot on the shores of Lake James and have just returned from that place to make arrangements for building material for a cottage, which they propose to erect on their lot. They want to have it ready for occupancy at the opening of the fishing season next spring.

Conductors E. W Hindell and J. W. Miller and Brakeman B. H. Hire, B. Shondell, I. F. Smith and J. W. Smith have reported for work on the Nickel Plate, after a few days absence. Brakeman A. Morrissey, for four or five weeks afflicted with lumbago, also reported for work yesterday, as did also J. A. Fox, who has been spending a few days quietly at home.

The following notice was handed the reporter this morning: "Friends of Wm. Eser will be surprised to hear that he went to Detroit Tuesday morning to get married. Mr. Eser is a boilermaker at the Wabash shops, where he enjoys a good reputation and is held in high regard by the men. He has been making his home at 723 Poplar street, but in the future will be at home to his many friends at 906 Hugh street."

Oscar Grieble, draftsman at the Bass works, does a little in the fishing line occasionally and when he does great results follow. Yesterday he went fishing at Golden lake with a comrade and while casting for bass he caught a pike which gave a great battle before it was landed in the boat. Several hours later the pike was placed on the scales and found to weigh nineteen pounds and eight ounces. It is believed that it weighed over twenty pounds when first taken from the water. Mr. Grieble is having the head mounted for ornamental purposes. This pike was caught on artificial bait.

MISSIONARIES AT DETROIT.

Tenth Annual Meeting of American Board in Session.

Detroit, Mich., Oct. 13.—More than 1,800 missionaries and laymen from all parts of the world are in Detroit to attend the tenth annual meeting of the American board of commissioners for foreign missions which began today and will continue four days.

Perhaps the greatest task confronting the commissioners is to solve the problem of foreign missions' work raised by the European war. It is admitted that missions in many countries will face danger of annihilation or serious setbacks. One of the most disastrous effects from a missionary standpoint will be the impression it may make on non-Christian minds.

Leads Y. M. C. A. Management.

WILLIAM M. WARDROP.

The central board of the Railroad Young Men's Christian association had its annual meeting last night and included in the business transacted was the election of the officers, which resulted as follows: President, W. M. Wardrop; vice-president, A. H. Perfect; secretary, R. H. Mauk. Mr. Wardrop succeeds Mr. Perfect, who was made a permanent member of the board. R. H. Mauk and M. S. Willson were re-elected from the railroad department and B. Paul Mossman and E. A. K. Hackett were re-elected from the city branch. President Wardrop will announce the railroad branch of the board in a few days.

Death Follows A Long Illness

JOHN L. BARRY.

John L. Barry, aged 27 years, died at the family home Monday, following an illness of two years' duration. Before he was taken down with sickness he was employed at the Pennsylvania shops in the capacity of a machinist. His mother was buried six weeks ago.

Funeral services Thursday morning at 8:30 o'clock at the residence, 1226 Hayden street, and at 9 o'clock at the Cathedral. Interment in the Catholic cemetery.

The funeral will be largely attended by the Pennsylvania shopmen and the air brake gang, in which Mr. Barry worked several years, will turn out in a body. There will be at least twenty men from that department alone. The pall bearers will be B. Lauer, J. Larmer, D Miller, E. Brocker, Paul Weigman and D. E. Cleary.

TRANSFERS OF REAL ESTATE

Compiled by Heller & Thompson, Abstractors, 725 Court Street.

CITY.

Tri-State L. and Tr. Co. to John B. Wunderlin lot 22, Thompson's 3rd, for $1,200.

James Franklin Bear to Mary Minerva Bear lot 13, Hanna Homst. Place, for $1,124.

Bash Land and Imp. Co. to James Ross McCulloch lots 1 to 26 inclusive and 68 to 72, inclusive, and 84 to 89 inclusive; 33 to 62 inclusive; 6 to 82 inclusive; also 90 ftx10 ft; 108x112, and east 5 ft 109, and w 35 ft 111, for $1.

Aug. C. Borgman to Carrie Archer lot 101, Pfeiffer place, for $400.

Chester S. Adair to Frederick Voigt s 26 2-3 ft lot 49, Fletcher's, for $4,000.

Jno. N. Pfeiffer to Aug. and Marie Bollmann lot 62, Rockhill's 2nd, for $1,800.

Albert H. Schaaf to Wm. C. and Emilie C. M. Koch lot 5, Federal Park place, for $850.

Bash Land and Imp. Co. to John Ross McCulloch lot 149, Commercial add, for $1.

COUNTRY.

F. Bayer, ex ut. to Robert E. Hettler lots 2, 3, 5, 6, 7, 8, 9, 10, 11, 14, 15, 16, 17 19, 20, 21 and 22, Swayne's North Side add, in Washington township, for $8,000.

Railroaders' Realty Co. to Emmet J. Boland ex e 10 ft lot 18, Oak Knoll, for $3,000.

Fredk Bayer to Jos. and Emma Buehrer lots 2 and 3, Bayer's Acre add, $3,500.

Fredk Bayer to Jos. and Emma Buehrer lot 27, Bayer's 2nd amd, for $3,500.

Belle Schlaudroff to Magdalen Becker n 83 ft lot 2 and lot 7, Riverside, for $1.

Magdalen Becker and Louis and Belle Schlaudroff n 83 ft lot 2 and lot 7, Riverside add, for $1.

Simon Freistroffer to Alma Roberts 44 by 50 ft in sec 26, Washington township, for $1.

Daniel Myers to Wm. S. Warner lot 2, Meyers' 1st add, for $250.

B. F. Rosseau to Tri-State L. and Tr. Co. lots 1 to 7, and 9 to 12, Rosseau's O. L., for $5,026.78.

Franklin Greenwell plats e 364 ft of w 584 ft of n 555 ft, s w ¼ sec 7 and south 20 ft of north 210 ft, of west 220 ft, of s w ¼ sec 17, Perry township, into Greenwell's first addition to Huntertown; lots numbered from 1 to 40 inclusive.

Jacob Raber to Thos. J. and Syntha A. Taylor lot 62, Old Plat to Monroeville, for $550.

HOW TO BANISH WRINKLES QUICKLY.

If the average woman only knew it, it is not at all difficult to preserve the youthful contour and velvety smoothness of complexion. Every woman hates to see her face wrinkled or baggy, and practically every one has experimented with some sort of patent remedy in the effort either to remove such condition or ward it off.

As a matter of fact, the most effective remedy in the world is one that any woman can easily make up herself at home, in a moment's time. Let her take one ounce of pure powdered saxolite, which she can purchase at any drug store, and dissolve it in a half pint of witch hazel. Apply this harmless and refreshing solution to the face every day. The results are surprising—and instantaneous. Even after the very first application a marked improvement is apparent. The wrinkles are less in evidence and the face has a comfortable, snug feeling of firmness that is most delightful.

PAYS 4% ON DEPOSITS OF $1.00 AND UPWARDS
TRI-STATE LOAN AND TRUST CO.

How's This?

We offer One Hundred Dollars Reward for any case of Catarrh that cannot be cured by Hall's Catarrh Cure.

F. J. CHENEY & CO., Toledo, O.

We, the undersigned, have known F. J. Cheney for the last 15 years, and believe him perfectly honorable in all business transactions and financially able to carry out any obligations made by his firm.

NAT. BANK OF COMMERCE, Toledo, Ohio.

Hall's Catarrh Cure is taken internally, acting directly upon the blood and mucous surfaces of the system. Price 75 cents per bottle. Sold by all druggists.

Take Hall's Family Pills for constipation.

FOOTWEAR possessing irresistible individuality in the eyes of particular men. This Stacy-Adams model affords real "custom made" satisfaction.

Tan Russia Black Russia
$6.50

M. APP
916 Calhoun Street

Telephone 2209. Res. 1831 Green
Corner Jackson Street and Nickel Plate Railroad.
J. J. VOORS COAL CO.

J. O. GROVE
CHIROPRACTOR
501-02 BASS BLOCK
811 Calhoun Street.
Phones—Office, 1466;
Residence, 7266 red.

GEORGE LEE TEA CO.
804 BARR STREET.
The Chinese best delicious tea sells for 40 cents a pound. Delivered to every part within the city.
Telephone 3473.

OUR FALL LINE
Of Fall Stiff and Soft Hats, Shirts, Ties and Furnishings is now ready for you.
THE BUCKEYE
814 CALHOUN ST.

Sentinel Want Ads. Pay.

Ask for Haffner's

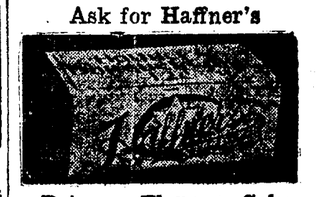

Princess Florence Cake
15c at all dealers.

N.C.Ross Elizabeth Ross
CHIROPRACTORS
and teachers of Chiropractic. Have their private practice at the Ross College building, 227 West Jefferson street.
Hours—3 to 5 p. m. and 7 to 8 p. m. Phones: Office, 2288; Res., 2825.
No Charge for Consultation.

MONEY TO LOAN
On Furniture, Pianos, Horses, Vehicles and Other Personal Property.
At Legal Rate 2 Per Cent Per Month
Long Time and Easy Payments. See us before you borrow.
Peoples Collateral Loan Co.
718 Calhoun St., Room 5, 2nd Floor, Seidel Blk., Phone 1773

New Millinery Department
In Charge of Mr. H. I. HACHTMAN
At 6 The Arcade
SMITH'S
Ready-to-Wear Store
117 West Berry Street

Wednesday Will Be A Feature Day

$4.50 New Strikingly Handsome Trimmed Hats, Values to $10 and $15 Your Choice of Over 200 Styles $4.50

Many of them Individual Models

A sale that offers incomparable savings in scores of surpassing styles—hardly any two alike—mere black and white illustrations are wholly inadequate to convey the amount of real style worth that these Hats possess—but you will be enthusiastic the moment you see them.

Needless to say, practically every one is of velvet—black, and some in the new shades—all, of course, correct in style and pose. And the trimmings! Ostrich, Paradise, Goura, Metal Lace and Flowers. Every popular effect that desire may lead you to anticipate. Come tomorrow and try on as many as you like.

CAL HAZZARD'S GOLD SEAL 5 CIGAR

ABSTRACTS OF TITLE
Made By
The Allen County Abstract Co.,
Are Reliable.
We Guarantee All Our Work
725 Court Street.

Sentinel "Want Ads" Do Not Discriminate

They help everybody, whether you want work or help, whether you want a room or have one to rent, whether you want to buy or sell. A Sentinel Want Ad will bring the required results quickly and the cost will be small

The Sentinel

PHONE YOUR AD NOW SAVE MONEY. PHONE 173

THE MARKETS

LOCAL MARKETS.

RETAIL STREET MARKET.

Eggs—Strictly fresh (candled), 25@30c doz.
Butter—Elgin creamery ,30c lb; country butter, 28c lb.
Poultry—Chickens, 11c lb; ducks, 14c lb.
Ducks—Dressed, 19@20c lb.
Chickens—Dressed, 20c lb.
Lard—1lb lb.
Pumpings—5@15c apiece.
Pears—75@85c bu.
Apples—80@90c bu.
Potatoes—80@90c.
Beans—90c@$1.00 bu.
Celery—5@10c bunch.
Tomatoes—50@65c bu.
Cucumbers—20@25c da.

Wholesale Barr Street Market.

Wheat—$1.02 bu.
Corn—70c bu.
Oats—40c bu.
Cloverseed—$7.50 bu.
Rye—60@70c bu.
Barley—80c bu.
Eggs—27c doz.

GRAIN AND PROVISIONS.

C. Tresselt & Co.

Wheat—$1.02 bu.
Corn—70c bu.
Oats—43c bu.
Rye—80c bu.
Barley—60c bu.
Flour—Winter wheat, straight (Hungarian), $5.20@5.80 per bbl.; winter wheat, patent (Silver Dollar), $5.80@6.40 bbl.; spring wheat patent (our own), $5.80@6.40. Little Turtle Flour—$4.90@5.40 bbl.
Rye—Pure rye flour, $5.00@5.60 bbl.
Graham Flour—$5.20@5.40 bbl.
Pumpernickel Flour — $2.00@2.20 per cwt.
Bran—$28.00@32.00 per ton.
Shorts—$28.00@32.00 per ton.
Middlings—$30.00@34.00 per ton.
Chopfeed—$38.00@40.00 per ton.
Cornmeal—Bolted, 2.00@2.20 per cwt; (coarse), $1.90@2.10 per cwt.
Cracked Corn—$1.90@2.10 per cwt.
Screenings—$24.00@26.00 per ton.
Small Wheat—$1.80 per cwt.

MAYFLOWER MILLS.
Selling Prices.

Wheat—$1.05 bu.
Oats—43c bu.
Barley—one bu.
Corn—80c bu.
Flour—Winter wheat (straight, $5.00@5.20 bbl; Newvena flour, $6.60@7.00 bbl; Silver Dust flour, $5.50@6.00 bbl; rye flour, $4.20@4.60 bbl.
Rye—80c bu.
Chopfeed—$35.00@38.00 ton.
Bran—$26.00@27.00 ton.
Middlings—$28.00@29.00 ton.

GLOBE MILLS QUOTATIONS.
(Corrected by Paul H. V. Trier.)

Wheat—$1.02 bu; corn, 70c bu; oats, 40c bu; rye, 65c bu; barley, 60c bu; Jumbo poultry feed, $38.00@40.00 ton; salt, per bbl, $1.35.
Selling Prices—Bleached straight winter wheat flour, Holiday, $5.40@5.80; Gold Lace, $5.00@5.40; Graham flour, $4.60@$5.00; pumpernickel flour, $3.60@4.10; bran $32.00@36.00 ton; cornmeal (bolted), $2.00@2.50 cwt; cornmeal (coarse), $1.70@2.00 cwt; crack corn, $1.70@2.00 cwt.

PRODUCE QUOTATIONS.
Ackerman-Wiener Co.
(Corrected by G. M. Wiener.)

Butter—Fancy Elgin creamery (tub), 30½c lb; fancy, 28½c lb; Elgin prints, 31c lb; country butter, 24@26c lb; packing butter, 18c lb.
Eggs—Strictly fresh candled, 26@27c doz.
Poultry—Live chickens, 13c lb; broiling chickens, 18c lb.
New Cabbage—$1.50 per cwt.
Fancy Lemons—$3.50 box.
Apples—$2.35@3.00 bbl.
Jersey Sweet Potatoes—$2.35 per bbl.
Potatoes—$1.40 bag.
Cranberries—$5.50 bbl.

Beyer Brothers' Quotations.
(Corrected Daily by George Crouse. Subject to change without notice. Jobbers' prices to producers).

Eggs—Extra firsts, 24c doz; firsts, candled, 23c doz; current receipts, 22c doz.
Butter—Fancy Winona creamery, 60-lb tub, 31½c; 30-lb. tub, 32c; 1-lb carton, 33c.
Potatoes—50@60c bu.
Apples—Fancy No. 1, $2.50 per bbl; medimum No. 2, 30@40c bu.
Celery—22½c bunch.
Onions—No. 1 yellow, 35c; No. 2 yellow, 20c; No. 1 red, 35c; No. 2 red, 20c.
Lemons—$4.00 box.

LIVE STOCK.
(Corrected by Fred Eckert Packing Co).

Hogs—160 to 260 lbs, $7.75 per cwt.
Cattle—Good steers, 56.00@7.50; good heifers, $5.50@6.50; cows, $4.00@6.50; bulls, $5.00@6.00; veal calves, $7.50@8.50.
Sheep and Lambs—Sheep, $3.00@4.00; lambs, $6.00@6.50.

HIDES, WOOL, ROOTS, ETC.
(Weil Bros. & Co.)

Hides—Green, 13c lb; cured, light and heavy, 16c lb; green calfskin, 16c lb; cured calfskin, 19c lb.
Old rubber boots and shoes—6@6¼c lb.
Copper—9@10c.
Zinc and lead—3@3¼c lb.
Scrap iron—80@85c cwt.
Horsehides—$4.75@5.50.
Rags—$1.10@1.25 cwt.
Wild ginsen root—$7.00@8.00.
Golden Seal Root (dry)—$3.00@3.50.
Wool—No. 1 (unwashed), 22@24c.

CITY SCALES.

Hay—Receipts, 18 loads; $14.00@15.50 ton.
Oats—Receipts, 4 loads; 43@45c bu.
Corn—Receipts, 6 loads; 72@73c bu; new corn, 4 loads; 53@55c bu.

CHICAGO GRAIN AND PROVISIONS.

Chicago, Oct. 13.—Reports of liberal European buying at Kansas City helped bring about an advance here today in the wheat market. After opening unchanged to ⅜c higher, prices made a general all around upturn.

Wet weather, likely to delay the movement of the crop, put strength into the corn market. The opening, which ranged from ⅛c to ⅜c higher, was followed by a moderate additional gain.

Oats hardened with other cereals.

Lower prices for hogs carried provisions down grade.

Range of Prices for the Day.
Chicago, Oct. 13, 1914.

	Open.	High.	Low.	Close.
Wheat—				
Dec	1.10¾	1.11½	1.10¼	1.11
May	1.16⅛	1.16⅞	1.16⅛	1.16⅝
Corn—				
Dec	.67¾	.67⅝	.66⅞	.67⅛
May	.69¾	.70¼	.69½	.69⅞
Oats—				
Dec	.47¾	.48⅛	.47⅝	.47¾
May	.50¾	.51¼	.50¾	.51
Pork—				
Jan 18.75		18.80	18.65	18.70
Lard—				
Nov 9.90		9.95	9.87	9.80
Jan 9.87		9.90	9.82	9.85
Ribs—				
Oct 10.90		10.97	10.90	10.97
Jan 9.67		9.72	9.67	9.70

Chicago Cash Grain.

Chicago, Oct. 13.—Wheat—No. 2 red, $1.08@1.09¾; No. 2 hard, $1.09@1.09¾.

The close was steady at ¾c net advance.

Corn—No. 2 yellow, 72½@73c; No. 3 yellow, 72@72½c.

The close was steady, ⅛c to ¼c above Saturday night.

Oats—No. 3 white, 44½@45c; standard, 46½@46¾c.

Rye, No. 2, 89c; barley, 53@70c; timothy, $4.00@6.75; clover, $11.00@14.00; pork, $17.50; lard, $10.02; ribs, $10.75@11.50.

Toledo Closing Prices.

Toledo, O., Oct. 13.—Wheat—Cash $1.10¼; December, $1.14¼; May, $1.20¼.

Corn—Cash, 74½@75½c; December, 69c; May, 72c.

Oats — Cash, 47¾@48¼c; December, 50¾c; May, 53⅞c.

Rye—Cash, 89½c.

New York Grain and Provisions.

New York, Oct. 13.—Flour market was nominal.

Wheat—Futures without transactions.

Sugar—Raw sugar, easy; molasses, 4.11c; centrifugal, 4.76c; refined, easy; 25 points lower; cut loaf, 7.15c; crushed, 7.05c; mould A, 6.70c; cubes, 6.50c; XXXX powdered, 6.40c; powdered, 6.35c; fine granulated, 6.25c; Diamond A, 6.25c; confectioners' A, 6.15c; No. 1, 6.00c.

LIVE STOCK MARKET.

Chicago Market.

Chicago, Oct. 13.—Hogs—Receipts, 18,000 head; market slow; bulk, $7.30@7.95; light, $7.75@8.20; mixed, $7.25@8.25; heavy, $6.95@8.10; rough, $6.95@7.15; pigs, $4.75@7.85.

Cattle—Receipts, 8,000 head; market was weak; beeves, $6.50@10.85; steers, $6.10@9.10; stockers and feeders, $5.30@8.15; cows and heifers, $3.40@9.00; calves, $7.50@11.25.

Sheep—Receipts, 45,000 head; market was slow; sheep, $4.85@6.00; yearlings, $5.60@6.50; lambs, $6.10@7.95.

Pittsburg Market.

Pittsburg, Oct. 13. — Hogs—Receipts, 1,500 head; market active; heavies and heavy Yorkers, $8.40; light Yorkers, $8.00; pigs, $7.50.

Sheep and lambs—Receipts, 1,000 head; market sloww; top sheep, $5.85; top lambs, $8.00.

Calves—Receipts, 50 head; market was steady; top, $12.00.

East Buffalo Market.

East Buffalo, N. Y., Oct. 13.—Hogs—Receipts, 2,400 head; shipments, 1,140 head; official shipments to New York yesterday were 4,370 head; hogs closing steady; Yorkers, mediums and heavy, $8.35@8.40; pigs and lights, $8.00@8.25; roughs, $7.15@7.25; stags, $6.00@7.00.

Sheep—Receipts, 1,400 head; market was steady; top lambs, $7.90.

Cattle—Receipts, 1,050 head; market was slow.

Indianapolis Market.

Indianapolis, Oct. 13.—Hogs—Receipts, 9,500 head; cattle, 1,500; calves, 400; sheep and lambs, 800.

Hogs—Best heavy, $8.05@8.20; medium and mixed, $8.00@8.15; good to choice lights, $7.95@8.15; common to good lights, $7.50@8.00; roughs, $6.50@7.35; best pigs, $6.75@7.25; light pigs, $3.00@6.50; bulk of sales, $8.00@8.15.

PRODUCE AND POULTRY.

Chicago Market.

New York, Oct. 13.—Butter market was firm; creamery, 24½@30c.

Eggs—Market was steady; receipts, 9,255 cases; at mark, cases included, 19@22c; ordinary firsts, 19½@20½c; firsts, 21½@22½c.

Potatoes—Market lower; receipts, 42 cars; Michigan and Wisconsin, 48@50c; Minnesota, 43@52c.

Poultry—Market lower; springs, 12½c; fowls, 12½@14c.

MONEY MARKET.

New York, Oct. 13.—Mercantile paper, 6½@7 per cent.; sterling exchange, firm; for 60-day bills, 4.95@4.9350; for cables, 4.9760; for demand, 4.9675; bar silver, 51¾c.

THE WEATHER.

LOCAL OFFICE UNITED STATES WEATHER BUREAU.

Fort Wayne, Ind., Oct. 13, 1914.

Local data for the twenty-four hours ending at noon today.

Temperature at the End of Each Hour.

2:00 P.M.	64	2:00 A.M.	55
3:00 P.M.	63	3:00 A.M.	55
4:00 P.M.	63	4:00 A.M.	55
5:00 P.M.	61	5:00 A.M.	54
6:00 P.M.	60	6:00 A.M.	54
7:00 P.M.	58	7:00 A.M.	54
8:00 P.M.	59	8:00 A.M.	54
9:00 P.M.	56	9:00 A.M.	55
10:00 P.M.	55	10:00 A.M.	56
11:00 P.M.	55	11:00 A.M.	57
12:00 Midnight	55	12:00 Noon	58
1:00 A.M.	55	1:00 P.M.	58
		2:00 P.M.	55

Highest temperature yesterday, 64 degrees.

Lowest this morning, 54 degrees.

Highest since the first of the month, 81 on the 7th.

Lowest since the first of the month, 43 on the 2nd.

Precipitation for the twenty-four hours ending at noon today, none.

Precipitation since the first of the month, 1.88 inches.

Maumee river stage at 7 a. m. today, 3.0 feet.

Relative Humidity—
7:00 p. m. yesterday, 80 per cent.
7:00 a. m. today, 86 per cent.

Barometer, Reduced to Sea Level—
7:00 p. m. yesterday, 30.11 inches.
7:00 a. m. today, 30.15 inches.

Highest wind velocity, 20 miles per hour from the northeast at 11:50 a. m.

Sun sets today 5:04 p. m. Rises tomorrow 5:52 a. m.

W. S. PALMER,
Local Forecaster.

OFFICIAL FORECAST.

For Fort Wayne and vicinity: Rain and colder tonight; Wednesday partly cloudy and continued cool.

For Indiana: Rain and colder in north portion tonight; partly cloudy and colder, with probably frost in south portion; Wednesday cloudy and continued cool.

For Ohio: Rain and cooler tonight; Wednesday unsettled; cooler in south portion.

For Lower Michigan: Rain tonight; Wednesday partly cloudy and continued cool.

WEATHER CONDITIONS.

The western storm has spread slowly eastward and during the last twenty-four hours rains have been quite general from Michigan and Minnesota southward to the lower Mississippi valley. The rains have not yet spread to the Atlantic coast districts where fair weather still prevails.

Moderate temperatures have continued over the central and eastern states, but cooler weather is spreading southeastward from the northwest. Heavy to killing frosts with freezing temperatures are reported from the middle and northern Rocky mountain region, Nebraska, the Dakotas and northern Minnesota, while light frosts are reported as far southeastward as Kansas City.

Rain and cooler weather is indicated for this section for tonight. Wednesday will be partly cloudy and continued cool. It is probable that the rainy, cloudy weather will prevent any damaging frost in this section tonight.

W. S. PALMER, Local Forecaster.

DANISH LINER ARRIVES.

Hellig Olav Brings Americans From Germany.

New York, Oct. 13.—The steamer Hellig Olav reached New York today from Copenhagen with 1,104 passengers. Many of the passengers were Americans returning from Germany.

MORE FOR GUUM THAN GOSPEL.

Toledo, O., Oct. 13.—"Church members spend more money for chewing gum than they do for the spread of the gospel of Jesus Christ," declared the Rev. O. I. Seward, in an address at the opening session of the west Ohio M. E. conference.

"What we need is more missionary enthusiasm in the church, more pocketbook consecration," he said.

J. S. PHILLIPS
MEMBER
Chicago Board of Trade
NORTH AMERICAN BLDG.

SHORT OF MONEY?
COME TO US!

We will loan you money on your household goods, pianos, teams, wagons, live stock, etc., quickly and privately and leave everything in your possession.

$35, Total Cost, $4.80
For 3 months.)

Other amounts from $5.00 to $150.00 at proportionate legal rates. Call, write or telephone.

Fort Wayne Loan Company
(Est. 1896.)
Room 2, 706 Calhoun St.
Home Phone 833.

Monthly Payments.

We must dispose of 25 used cars at once. Our overstocked condition is your gain. These cars all taken in on new Chalmers and Hups. Every car been overhauled by us. Prices extremely low. Terms one-half cash, balance monthly payments.

All Make of Cars.

Cadillac, 1 cyl truck	$ 50
Knox 4-cyl 5 pass	250
Buick, 4-pass, new tires	250
Chalmers 5-pass, very good	650
Matheson, 6-cyl	700
Krit, electric starter, 5-pass; run only 600 miles	800
Rambler Roadster, powerful engine	375
Grabowsky ton truck	300
Auburn 5-pass	400
Auburn 5-pass	575

See us on the 1915 Chalmers and Hupp Autos. Best cars on the market today.
RANDALL AUTO SALES CO.,
120 W. Washington. Phone 311.
12-3t

PLUMBING.

X Telephone "MARTIN" PLUMBING SHOP" for a Plumber. Twenty-five years at the business. Phone 2215. Estimates and Workmen's Insurance. X

WANTED.

WANTED—MALE HELP.

WANTED—Good delivery boy. Inquire 1214 Delaware; one who lives near. 12-2t

WANTED—Boy about 16 or 18 years old. Steinacher's meat market, 2124 South Calhoun street. 10-12tf

WANTED—Men, our illustrated catalogue explains how we teach the barber trade in few weeks, mailed free. Write Moler college, Indianapolis, Ind. 10-10-6t

WANTED — Subscription solicitors, good proposition for clean cut men, on biggest magazine in the world; married men preferred; bond required. Call and see Mr. R. W. May, Anthony hotel, on Tuesday or Wednesday. 12-2t

WANTED—FEMALE HELP.

WANTED—Girl 15 to 17 years old, to assist with housework. Call 322 West Suttenfield. 10-2t

FREEMAN'S School Cutting and Dressmaking, 308 Madison street. Day and night classes. 9-15-1m

GIRLS.

THE S. T. TAYLOR SCHOOL OF DRESSCUTTING, DRESSMAKING, DESIGNING, LADIES' TAILORING, FRENCH MILLINERY, BEADING, EMROIDERING, HAND PAINTING OF GARMENTS and FURRIERS' ART—It is not difficult to learn. Every lady interested in dressmaking, either for business or for home use, should learn. Our students are taught the value of thoroughness in high-class Dressmaking, Designing, Ladies' Tailoring and Millinery from FOUNDATION to FINISH. Primary and advanced course in all branches. Our graduates command the highest salaries because they have become proficient in the VERY BEST system in the world. Instructions are individual. Day and night school. We court investigation. Call, phone or write for further information. S. T. Taylor School of Dressmaking and Millinery, Schmitz block, corner Calhoun and Washington streets. Phone 1851. 9-18-1m

WANTED—POSITIONS.

WANTED—Position, any kind, married man; fifteen years' experience in retail and department store work. Address box 8, Sentinel office.

WANTED—A position by a young man to work at anything; not afraid of hard work; would like a position for the winter on a farm. Edward Hicks, care Sentinel office. 10-6t

HOMES.

WANTED TO RENT—Furnished home or apartment; must be modern, with from four to eight rooms. Phone C. F. McCarthy, Wayne hotel. 15-2t

MEDICAL.

WANTED—Everybody suffering piles fistula, fissures, ulceration, bleeding, itching, write free trial Positive Painless Pile Combinatio. S. U. Tarney, Auburn, Ind. 10-4t

INSURANCE.

FIRE, LIFE INSURANCE, Real Estate. D. C. FISHER, 307 Physicians' Defense Bldg. 7-10-3m

MISCELLANEOUS.

WANTED—Plain and fancy sewing. 910 St. Mary's avenue. Phone 3305 green. 9-6t

DANBURY HAT CO., 914 Calhoun Street, upstairs. All kinds of ladies and gent's hats reblocked in latest style. 10-3-2m

WANTED—To buy Shetland pony, must be absolutely safe for little girl to drive; will buy pony or entire outfit. Address Stanley Duffy, care Anthony hotel. 12-2t

WANTED—To buy—I have $500 cash and equity on fine lot located on South Wayne avenue, to exchange on modern 7-room house; state price and location. Box 24, care Sentinel. 13-3t

HIGHEST CASH PRICES PAID FOR HOUSEHOLD GOODS—Don't sell them until you see us. Phone 2231. 1218 Calhoun street. L. Tomkinson. 12-27-tf

I MAKE LOANS on jewelry and diamonds. All business strictly confidential. Inquire Chas. J. Naughton, 1221 Calhoun street. Phone 335. 2-28-tf

PETTIT'S STORAGE WAREHOUSE CO. Fireproof private rooms. Equipment and service for storage unexcelled in any of the cities. 414 E. Columbia St. 6-22-tf

FOR RENT.

HOUSES.

FOR RENT—Seven-room house East Williams street. Phone 6807. 13-3t

FOR RENT—Down stairs, strictly modern, 1507 Crescent avenue. 12-2t

FOR RENT—Modern house, corner Liberty and Harmer. Phone 3530 red. 13-3t

FOR RENT—West side of double house, corner Jefferson and Garden. Wayne Knitting mills. 12-3t

FOR RENT—Furnished house, hot water heat and soft water bath. Phone 2259 black. 12-3t

FOR RENT—Six-room house 3828 Broadway. Inquire Thos. Swank, Sheldon, Ind. 9-3t

FOR RENT—Double 7-room house, 1232 West Washington. Inquire 207 West Berry. 9-28-tf.

FOR RENT—Modern 8 and 5-room homes near Broadway lights. 7 rooms, Bowser's. 1908 red. 13-2t

FOR RENT—Dwelling 2708 South Wayne avenue, seven rooms. Apply O. S. Hanna, 132 East Main street. 10-5-tf

FOR RENT—Half of double house, 728 Columbia avenue, modern; hot water heat, garage. Phone 2717 blue. 13-2t

FOR RENT—Elegant home, hot water heat, garage; rent reasonable; very central; house open. Mrs. Scott, 326 Madison street. 10-9-tf

FOR RENT—3020 South Webster, 6-room, and soft water bath; hardwood floors, east front; $30.00 per month. Phone 2147. 9-7t

FOR RENT—1145 Dayton avenue, 6-room and soft water bath; hardwood floors, north front and fireplace; $30.00 per month. Phone 2147. 9-7t

FOR RENT—Modern 5-room residence, West Berry street, $25 per month. Upper and lower flat near Electric works, 5 rooms and bath, $16 and $18 per month. Phone 1389. 10-2-tf

FOR RENT—7-room house, lights, gas and water, 826 St. Mary's avenue; $14.00. 6-room house, Beech street, near Taylor; $15.00.
W. E. DOUD,
Second floor Shoaff Bldg. 6-6-tf

FOR RENT—202 East DeWald street, modern. 2408 South Hanna street, partly modern. 1232 W. Jefferson street. 484 W. Creighton avenue, modern. 815 W. Jefferson street, 5 rooms. 3126 S. Harrison St., 6 rooms, modern. 1013 E. Wayne St., 8 rooms, modern. 1221 W. Berry St., 8 rooms, modern. SCHRADER & WILSON, Main and Court, first floor. 8-28-tf

FLAT.

FOR RENT—Modern 4-room upper flat, heat furnished; use of phone; $18 per month. 2705 South Calhoun, corner Pontiac. 12-13-tf

FOR RENT—Seven rooms, strictly modern flat; steam heat furnished; hardwood floors; South Broadway, good location. Phone 6473.

ROOMS.

FOR RENT—Room in private family. 223 West Jefferson. 12-3t

FOR RENT—Furnished front room, modern conveniences, 312 East Berry.

FOR RENT—Four rooms furnished, three unfurnished. Inquire 1215 McClellan.

FOR RENT—Pleasant furnished front room, convenient for lady. 216 Douglas. 10-3t

FOR RENT—Two strictly modern furnished rooms for light housekeeping. Phone 2837. 10-12-tf

FOR RENT—Connecting rooms furnished for light housekeeping; gas and lights. 453 Holman street. 13-2t

FOR RENT—Furnished rooms for light housekeeping; lights and gas and heat furnished. 1223 Barr. 10-3t

FOR RENT—Furnished rooms for light housekeeping; cheap for winter. Inquire 231 West Superior. 13-3t

FOR RENT—Furnished rooms for light housekeeping, $2.50 to $4.50 per week. 909 Barr street. 10-3-tf

STOREROOMS.

FOR RENT—Store room corner Hanna and Wallace. Inquire next door. 13-3t

FOR RENT—Small store rooms, reasonable rent. 616-18 Calhoun street. Phone 1387. 7-21-tf

FOR RENT—Storeroom corner Berry and Harrison streets. Inquire of Herman Michaels, Hamilton bank. 8-28-tf

FOR RENT—Small store rooms, reasonable rent. 616-18 Calhoun street. Phone 1387. 7-21-tf

FOR RENT—New, modern, fireproof storeroom, corner Berry and Webster streets. F. G. Gauntt. 29-eod-15t

GRAIN MEN WILL FIGHT WAR TAX

Crawfordsville Man Leads Effort in National Convention.

Kansas City, Mo., Oct. 13.—A nation-wide fight on the proposed war tax of 1 per cent on every $100 grain transaction was started at the eighteenth annual convention of the Grain Dealers' National association here today when A. E. Reynolds, of Crawfordsville, Ind., presented a report of the legislative committee and it was adopted unanimously. A telegram was sent to President Wilson which set forth the attitude of the grain dealers. Mr. Reynolds pointed out that the proposed tax of 1 per cent would subject the same grain to repeated taxation and that under the plan there was no limit to the amount the government might tax a single shipment.

The tax, it was asserted, would paralyze the grain market. As a substitute, the dealers favored a tax on telegraph messages, bills of lading and other direct taxation which would affect them but which would be definite in scope.

A note of alarm against what was termed the "socialistic tendencies of the present day" was contained in the annual report of Charles Quinn, of Toledo, O., secretary of the association. Mr. Quinn called particular attention to the flood of measures regarding the grain trade.

John Nendff, a foreigner, was fined $1 and costs in the court of the justice of the peace on the charge of assault and battery upon John George.

FOR SALE.

HOMES.

FOR SALE—Six-room house and five acres west of city. C. D. Rousseau, R. F. D. 7. 10-9-tf

FOR SALE OR RENT—Six-room house with bath, Bloomingdale, close in. Inquire C. M. Preble, room 9, Swinney block. Telephone 3168. 9-22-tf

FOR SALE—Five-room house, electric lights, near St. Andrew's church; two lots, $2,800; might consider trade.
W. E. DOUD,
Second floor Shoaff Bldg. 6-6-tf

FOR SALE—Seven-room modern house, soft water bath, California avenue; $3,450, part cash.
W. E. DOUD,
Second floor Shoaff Bldg. 6-6-tf

FOR SALE—Six-room house, oak finish, bath and electric lights, Hanna St.; $3,500, part cash.
W. E. DOUD,
Second floor Shoaff Bldg. 6-6-tf

FOR SALE—Southwest corner lot, with 6-room house, lights, soft water bath and furnace; oak finish. Inquire for price and location.
W. E. DOUD,
Second floor Shoaff Bldg. 6-6-tf

FOR SALE—Six-room house, lights and water, Scott avenue; lot 35x150; $2,250, $200 cash, balance monthly.
W. E. DOUD,
Second floor Shoaff Bldg. 6-6-tf

FOR SALE—8-room modern house on ——

FOR SALE—In west end, double house at a bargain; will pay 10 per cent. or better on investment. Will take a south side lot in part pay. Address Trade, care Sentinel. 3-18-tf

FOR SALE—A strictly modern 8-room house on South Hanna street; house just completed for owner's own use, and must be seen to be appreciated at price I ask. This house has everything from combination fixtures to laundry in cellar; just two squares from car line. Address M. R. M., box 12, Sentinel office. 10-3-tf

FOR SALE—HOMES.

RASTETTER'S SPECIALS—$100.00 buys 8-room home St. Mary's avenue, near Huffman; payment paid, balance easy. $100.00 buys 7-room home Cherry street. $100.00 buys 6-room home Archer avenue, balance as rent. $300.00 buys 5-room cottage Weisser park avenue, near Creighton, only $1,900. 9-room modern, except furnace, East Washington; large lot, only $3,000. 6-room modern, Pontiac, near Calhoun; rare bargain, at $2,500; payments. 6-room modern home, Packard avenue, near Fairfield; snap at $2,950. 8-room modern, Organ avenue, near Fairfield; large lot, only $2,700. 9-room modern, except furnace, Fourth street, only $3,000. Vacant lots on Pontiac, Lafayette, Lewis, Wayne, St. Mary's, avenue. Call or see C. A. Rastetter, 133 East Berry. Office phone, 366. Residence, 7168 red. 10-3t

MICHIGAN FARM FOR SALE.

Get my price on this excellent farm of eighty-eight acres close to town; good roads, graded schools; land is nearly all level; sixty-five acres cultivated, balance timber and pasture, well watered; excellent buildings and an ideal home in every way. Address the owner, Robt. Whiteside, Reed City, Mich. 12-2t

LOTS.

FOR SALE—Excellent building lot on Hoagland avenue, east frontage, $1,250.
W. E. DOUD,
Second floor Shoaff Bldg. 6-6-tf

FOR SALE—At a bargain, two wooded lots located on Thompson avenue, between Park avenue and Lambert drive; six lots on the corner of Park and Thompson avenue. Inquire Flick Floral Co., greenhouse, 2722 Thompson avenue. 10-6-tf

AUTOMOBILES AND MOTORCYCLES.

AUTO, fire and liability insurance. I. H. Shorey, 628 Calhoun. Phone 376. 10-3-1m

FOR SALE OR TRADE—White steamer, in excellent running condition. 328 East Lewis street. 15-6t

STOVES AND RANGES.

FOR SALE—Jewel base burner. Telephone 2359. 10-12-tf

FOR SALE—One prize Stewart base burner, good condition. Phone 2583, 15 Arcade. 12-2t

FOR SALE—Have you selected your base burner, range or other stoves? Now is the time, as we never had a selection of used stoves like we have now. We still have some goods from the Pfeiffer auction that we are closing out cheap. All kinds of tools, etc.
L. J. LIBBING & CO.,
9-1-tf 205 East Main Street.

HORSES AND VEHICLES.

FOR SALE—Horse, 1,200 pounds. 1335 Park avenue. 10-3t

HORSES AND VEHICLES.

FOR SALE—Good mule team, 6 and 7; weight, 2,250; sound. Ray Highley, Montpelier, Ind. 10-3t

POULTRY.

FOR SALE—Nice Buff Rock pullets, cheap for quick sale. 1415 High. 12-3t

MISCELLANEOUS.

FOR SALE—Old newspapers, 5c a bundle, at Sentinel office. 8-7-tf

FOR SALE—At once, Eagle feed cutter; $5; big bargain. Seavey Hardware Co. 9-3t

FOR SALE—Full line new floor cases, all sizes, for immediate delivery. G. E. Bursley & Co. 6-24-tf

LOST AND FOUND.

LOST—Sunday morning, ladies' silver mesh bag on Washington or Berry. Return to Tod's Hat Store, 1009 Calhoun, or phone 3213. Liberal reward.

Public Accountant.

Audits, investigations and systems. A. C McCoy, 801 Shoaff Bldg. Phone 3573. 7-8-6m.

Dr. Eric Crull spoke before the young women of the Lakeside Normal school Monday afternoon and explained to them the best way to inform themselves as to contagious diseases among children under their care. He pointed out the great benefit of sanitation in the public schools.

REAL ESTATE. REAL ESTATE.

Do you realize that you can buy more bargains in Fort Wayne today, provided you will call at Farm, City Property and Insurance Headquarters, than ever before?

Anyone buying today can certainly make a large profit a little later when loans are easily secured.

We are headquarters for trades, as well as farms, and one of our specialties is Fort Wayne business property.

Monroe W. Fitch & Sons, The Earth & Insurance Men
Phones 1360 and 1361.

THINK BACK

If you had started to buy a home five years ago wouldn't you be happier NOW?

City and Suburban Building Co.
Designers and Builders of Modern Homes.
Second Floor Shoaff Building.

FOR SALE

20 feet of ground, with a good three-story brick building on E. Berry street, located between Clinton and Calhoun street, at only $26,000.00. Terms, $8,000.00 cash, the balance in nine equal payments, payable $2,000.00 each year.

See R. Parker Smith
422-24 Shoaff Bldg. Tel. 2615.

B. F. Rousseau

Here's some fine bargains. Four acres, and seven acres, and ten acres with fine buildings, and five acres, ten acres, and fifteen acres, without buildings, at the interurban, convenient to Fort Wayne. See me for price and inspection. Good, dandy new house with 17 large lots; it's a mighty good investment proposition. I have a dandy close-in small farm proposition to exchange for city property.
Room 526 Shoaff Building. Office Phone 3083. Residence, 7286.

United Realty Co.

Near Taylor street, we offer a nearly new six-room bungalow on corner lot, for only $2,500.

SOUTH SIDE—Two-flat 12-room house, hot water heat; sell or trade for farm. Price $6,000.

EAST PONTIAC — Good seven-room house, $2,700.

PIQUA AVENUE—Five-room cottage, $1,500.

Near West Creighton—Good nearly new five-room house; electric lights, hard and soft water, barn, lot 33x114. Price only $1,900.

GROCERY STOCK—In city, doing $20,000 business; invoice about $1,500. Sell or trade for city property.

EXCHANGE—We have several CITY PROPERTIES to exchange for farms here or in MICHIGAN; also several farms in eastern Ohio to trade for city property or farms in INDIANA.

FRANCIS A. LOMONT, Manager.
707 Court Street. Phone 2120.

Walsh & Co.

Modern 6-room house on Rivermet Ave.

New modern 6-room house and lot 66½x150 on Parnell Ave., for $2,600.

Modern 7-room house on Oakland St., for $2,800.

Good 6-room house on Grgely St., for $1,800.

Fine 5-room house on Glasgow Ave., for $1,700.

General Insurance and Real Estate. 825 Calhoun St. Phone 2476

FOR SALE.

HOUSEHOLD GOODS.

FOR SALE—Big lot of household goods; will be sold cheap for cash or payments. Inquire at Fort Wayne Loan Co., room 2, 706 Calhoun street. Phone 833. 12-6t

FOR SALE—1 Upright oak case piano, rockers, stoves, chairs, library tables, cupboards, dressers and other articles too numerous to mention. 718 Calhoun street, second floor, room 5. Phone 1773. 10-10-tf

RUBBER STAMPS.

WAYNE STAMP CO., 16 Arcade Bldg. Seals, stencils, trade checks. 9-29-1yr

FOR SALE—BICYCLES.

FOR SALE—Bicycles, from $5 to $40; large discount for cash; big reduction in bicycle tires; expert repairing; baby cabs re-tired. E. J. Wilkinson. 817 Clinton street. 4-20-tf

BUSINESS OPPORTUNITIES.

Money and services to invest by young man of successful selling advertising and business record who desires to locate in Fort Wayne. Write Box 5, Sentinel. 12-6t

FOR SALE REAL ESTATE

Good five-room cottage with two 40-foot lots; large barn, S. Warsaw street; $1,550.

Good 9-room strictly modern house; oak finish, fine garage; West Jefferson street.

Strictly modern 8-room house, Ewing street; $5,000.

Two acres on New Haven interurban line; good buildings; $2,700.

1½ acres, with good buildings, Parnell avenue, $2,400.

K. VORNDRAN
GENERAL FIRE INSURANCE.
Rooms 3-4 (2nd Floor) Pixley-Long Bldg.
Open Saturday Evenings.
Office, 450—PHONES—Residence, 6070.

IN THE HEART

Of the business district. We have some very attractive propositions to offer of selected business property.

Also some rare holdings in suburban tracts and farms. See us soon for real estate bargains.

PFEIFFER & DIXON
Room 12, Swinney Block.

Klomp & Bieber

One acre with four-room house, by interurban stop; $1,000.

We have a fine list of farms, large and small, acres, vacant lots, city property of all kinds.

Phone 2974. Room 19, Swinney Block.

"THE MARK OF PERFECTION."
FEDERAL

LET YOUR RENT MONEY BUY THIS

New modern 6-room Bungalow on South Side Boulevard. Price reasonable. Terms easy.

FEDERAL SECURITIES & INVESTMENT CO.
COR. CALHOUN AND HOLMAN STS.
PHONE 910

H. L. Van Meter
Over Old National Bank.

Central business property paying 7%. Ten $10,000.00 local preferred stock. Paying 7%. Will exchange for real estate.

The best trackage property on the market. Three blocks from Calhoun street. Phone 827.

H. C. HITZEMAN
SEWING MACHINE CO.

Dealers in Domestic, New Home and White Sewing Machines. Monarch Needles, repairs for any machine. Bicycles and Sundries. Sewing Machine repairing a specialty, 8 Arcade. Phone 2480-6880. Machines rented.

FORT WAYNE & NORTHERN INDIANA TRACTION CO.
"Wabash Valley Lines."
Effective June 28th, 1914.

West Bound Trains Leave
5:50 A. M. — 2:00 P. M.
7:35 A. M.* — 4:00 P. M.
8:00 A. M. — 5:50 P. M.*
9:10 A. M.* — 6:55 P. M.
10:30 A. M. — 8:30 P. M.
12:00 A. M. — 11:05 P. M.
1:10 P. M.* —

South Bound Trains Leave
6:00 A. M.* — 2:10 P. M.*
7:00 A. M. — 3:00 P. M.
8:00 A. M.* — 4:00 P. M.*
9:00 A. M. — 5:00 P. M.
10:00 A

PA'S IMPORTED SON-IN-LAW

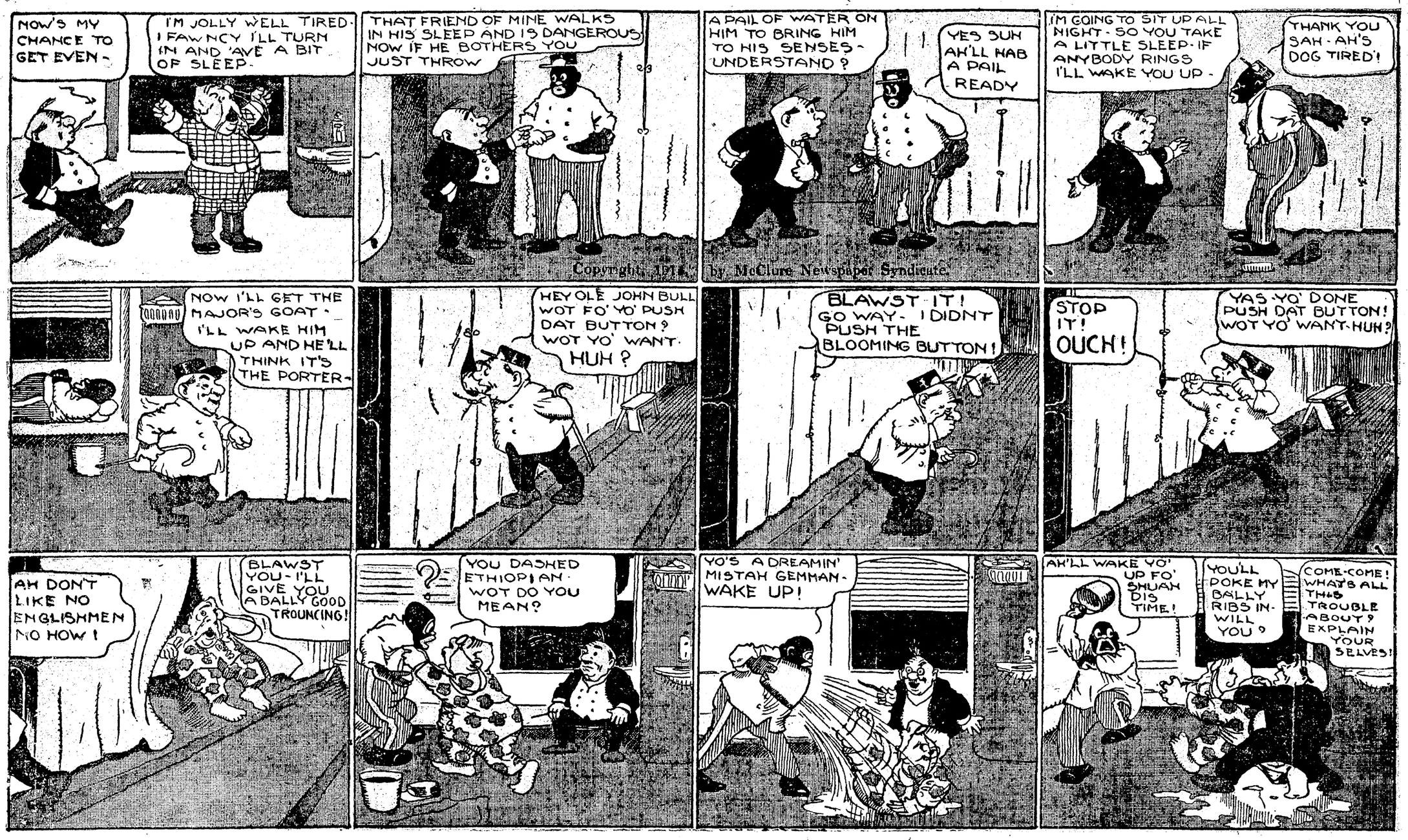
NOW'S MY CHANCE TO GET EVEN -
I'M JOLLY WELL TIRED. I FAWNCY I'LL TURN IN AND 'AVE A BIT OF SLEEP.
THAT FRIEND OF MINE WALKS IN HIS SLEEP AND IS DANGEROUS. NOW IF HE BOTHERS YOU JUST THROW
Copyright, 1914.
A PAIL OF WATER ON HIM TO BRING HIM TO HIS SENSES - UNDERSTAND?
YES SUH AH'LL HAB A PAIL READY
by McClure Newspaper Syndicate.
I'M GOING TO SIT UP ALL NIGHT - SO YOU TAKE A LITTLE SLEEP - IF ANYBODY RINGS I'LL WAKE YOU UP -
THANK YOU SAH - AH'S DOG TIRED!
NOW I'LL GET THE MAJOR'S GOAT - I'LL WAKE HIM UP AND HE'LL THINK IT'S THE PORTER -
HEY OLE JOHN BULL WOT FO' YO' PUSH DAT BUTTON? WOT YO' WANT. HUH?
BLAWST IT! GO WAY - I DIDNT PUSH THE BLOOMING BUTTON!
STOP IT! OUCH!
YAS - YO' DONE PUSH DAT BUTTON! WOT YO' WANT - HUH?
AH DON'T LIKE NO ENGLISHMEN NO HOW!
BLAWST YOU - I'LL GIVE YOU A BALLY GOOD TROUNCING!
YOU DASHED ETHIOPIAN - WOT DO YOU MEAN?
YO'S A DREAMIN' MISTAH GEMMAN - WAKE UP!
AH'LL WAKE YO' UP FO' SHUAH DIS TIME!
YOU'LL POKE MY BALLY RIBS IN - WILL YOU?
COME-COME! WHAT'S ALL THIS TROUBLE ABOUT? EXPLAIN YOURSELVES!

We all live and learn and the longer we live the more we learn. Twenty years ago coal was poorly prepared. Now we have the Spiralized Red Hornet which takes out all the slate and dirt and makes it as clean as Hard Coal; burns very nicely, and keeps fire all night.

Preparation is what makes good coal. The Spiralizing is a new process and makes this coal perfectly clean. This coal comes in Egg, No. 4 and Chestnut. We invite the public to give this coal a trial.

Independent Coal Co.

PHONE 3663.

1012 Wells St. C. S. Swank.

CONCERNING CANCER

Write to The Weber Sanatorium, 17 Garfield Place, Cincinnati, Ohio, for information concerning the Medical Treatment of All Forms of External Growths, especially Cancer. Established 25 years and well-endorsed. 96-page book free.

UNDERTAKERS.

SCHONE & ANKENBRUCK UNDERTAKERS PHONE HOME 27 BELL 329 COR. BERRY & BARR STREETS

KLAEHN & MELCHING
UNDERTAKERS & EMBALMERS
221-223 E. Washington Boulevard.
Office—Home Phone 228.
Best of Service at Reasonable Prices.
PRIVATE AMBULANCE.

GEITZ & CAHILL
UNDERTAKERS
1031 Calhoun St.
Open Day and Night.
Both Phones 69.

J. C. Peltier & Son
UNDERTAKERS
Both Phones No. 25.
127 West Wayne St.

ADULTEROUS PAIR NABBED BY COPS

Woman's Little Girl Was in Same Room With the Offenders.

Henry Burk was fined $15 and costs and given fifteen days in jail and Mrs. Carrie Connors was continued under $200 bond until Wednesday at conclusion of a hearing in city court, where the pair were arraigned on charges of adultery. They were taken from a room at 120 West Jefferson street near midnight Monday by Officers Hall, Smith, Brown and Harber, after Officer Hall had kept the place under surveillance for a time. Both pleaded not guilty and told a frazzled story of the woman's fear of prowlers and the man's knightly purpose to afford her protection. The case was greatly aggravated by the fact that the woman's 12-year-old daughter was occupying the same room with the pair. A bed had been made on the floor for Burk, who was partially divested of his apparel when the officers entered. Mrs. Connors refused to open the door and it was broken open. Mrs. Connors was arrested and fined last April on charges of keeping a disorderly house and Burk had been in police court previous to this time. The case of the little girl will be placed before the board of children's guardians.

Wife Fears Husband.

Charles Leazier was arraigned on surety of the peace proceedings begun by his wife, Lena Leazier, who said she feared for her life because her husband threatened her and had been prowling around her apartments on West Jefferson street. They have been married thirty-two years and the woman said that of ten children born to them eight were living. She has a suit for divorce pending in the superior court, from which had been issued an order restraining Leazier from molesting his wife. Judge Kerr held that the proper recourse was in the superior court and he refused to put Leazier under bond to the circuit court.

Other City Court Cases.

John Moose, the stage name of an Indianapolis man who is celebrating something or other with a merry time in Fort Wayne, was arrested Monday for being drunk. He forfeited his cash bond of $11. He was arrested last week and paid a fine of $1 and costs for drunkenness.

Tom Rafter, a drunk, was still too much inebriated to be arraigned and was continued until Wednesday. Evert Breuer, another drunk, was turned loose.

Charges of neglecting his children, which have been pending against William Ward, were dismissed on motion of the prosecuting attorney, it being shown that he is now making regular payments.

The case against Leonard Benworth for loitering was continued until October 17 and he was put under $50 bond. He is an 18-year-old boy who recently returned from the boys' school at Plainfield and is accused by his grandfather, who resides in the country, of stealing some money.

DAY PATROLMEN SHIFTED.

Lieutenant Ed Bevelheimer, day commandant of police, has put in effect an order making a shift in all but four of the daylight beats. Officer Patrick Murphy has been shifted from the east end beat, which he had been walking continuously for thirteen years, to the South Broadway district. Officer John Greer is transferred from the Bowserville region to Bloomingdale after many years in the southeast section, and Officer George Heller goes to Greer's old beat. Officer William Erdman goes from downtown to the east end, Officer John Terry from Broadway to Lakeside, Officer Charles Westerman from the downtown district to the Pennsylvania and Wabash depots and Officer Charles Brandt from the station to downtown.

TAKES PRISONER FROM SHERIFF.

Masked Man Take Law Into Own Hands at Percy, Ill.

Percy, Ill., Oct. 13.—An armed body of masked men stopped Sheriff Bresner of Willisville, on the road last night, took Albert Ciazza, his prisoner from him, shot and instantly killed Ciazza and warned Bresner away. Ciazza was an Italian miner, one of two brothers who engaged in a revolver fight with two American miners, Willis Adams and Ben Cooper. The fight occurred last night and began over a request for a cigarette. When it ended, Sam Ciazza was dead and both the American miners badly wounded.

Sheriff Bresner was on his way to the county jail at Pinckneyville last night with Ciazza when the masked men sprang from the roadside. Three held the sheriff while others marched the Italian ten paces down the roadside and shot him down. There were 15 wounds in his body.

The masked men then warned the sheriff not to follow and vanished. Bresner [illegible]

Rheumatism

A Home Cure Given by One Who Had It

In the spring of 1893 I was attacked by Muscular and Inflammatory Rheumatism. I suffered as only those who have it know, for over three years. I tried remedy after remedy, and doctor after doctor, but such relief as I received was only temporary. Finally, I found a remedy that cured me completely, and it has never returned. I have given it to a number who were terribly afflicted and even bedridden with Rheumatism, and it effected a cure in every case.

I want every sufferer from any form of rheumatic trouble to try this marvelous healing power. Don't send a cent; simply mail your name and address and I will send it free to try. After you have used it and it has proven itself to be that long-looked-for means of curing your Rheumatism, you may send the price of it, one dollar, but, understand, I do not want your money unless you are perfectly satisfied to send it. Isn't that fair? Why suffer any longer when positive relief is thus offered you free? Don't delay. Write today.

Mark H. Jackson, No. 134A Gurney Bldg., Syracuse, N. Y.

Mr. Jackson is responsible. Above statement true.—Pub.

DECATUR NEWS.

Decatur, Ind., Oct. 13.—Addie Freel was granted a divorce from Edward Freel and given $500 alimony. Her former name, Addie Butler, was restored.

Among those who were Fort Wayne visitors yesterday were Mrs. F. E. France, Miss Rose Christen, Mrs. Oscar Hoffman, Miss Fannie Hite, Miss Jessie Magley, Mrs. Ed Lewton and son, Mrs. Alice Whitcomb, J. W. Bosse, Shafer Peterson, Judge J. T. Merryman.

Miss Hattie Studebaker returned from Indianapolis, where she attended to business matters.

The Everett, Hite & Hunsicker wholesale fruit and vegetable house has moved from Madison street to the Weber building, corner of Third and Monroe.

Mr. and Mrs. G. C. Steele and Mr. and Mrs. Earl Butler motored to the C. C. Sheets home, where they were royally entertained at dinner.

The Fort Wayne case of Elizabeth Werkman vs. the Fort Wayne Health and Accident Insurance company has been venued to the Wells circuit court from here. A motion for the change was made by the defendant.

Miss Josephine Lang visited in Fort Wayne.

Miss Lydia Miller will give a friendship shower Thursday evening for her cousin, Miss Effie Miller, who will be married Oct. 20 to Charles Brodbeck.

Miss Margaret McLain stopped off here en route to her home at Circleville, O., from Denver, Col., where she has been employed. Her sister Anna remained in Denver.

Earl Hoagland, of the F. V. Mills grocery, who was operated upon for appendicitis seventeen days ago, is convalescing and is now able to sit up.

Walter Deitsch, of Celina, O., ivsited here with Miss Lydia Miller.

Miss Marguerite Burnett, of the Deininger millinery store, visited at her home in Ossian.

Rev. Wehmeyer, of the Zion's Lutheran church, will not accept the call to the church at Kilmanah, Mich., on account of the climate, which would not be conducive to his health.

Francis Costello spent yesterday in Fort Wayne with his aunt, Mrs. McMullen.

Leah Apt and Flora Fledderjohann were guests of Miss Clara Kloump.

Amos Gillig was a Fort Wayne business visitor.

Mrs. C. C. Cloud visited with her husband at the Lutheran hospital, Fort Wayne, where he is recovering from an operation.

James Fristoe left for Roanoke, where he will take in beets for the sugar plant here.

Mr. and Mrs. Charles Dugan have returned from a five days' automobile tour of the state with Mr. and Mrs. P. W. Smith, of Richmond, in their new touring car. They covered 450 miles.

Miss Frances Dugan is expected to arrive this week in New York city from her trip abroad. She sailed a week ago yesterday from Liverpool on the Finland.

Mrs. H. B. Merryman returned to Upper Sandusky, O., after a visit here.

Miss Effie Haines is an addition to the office force of the Holland St. Louis Sugar company.

Mrs. Mary Spade went to Elwood to visit with her son, Dayton Lewton, before going to Gary to visit with her daughter, Mrs. Chester Lewton.

John Everett has gone to Michigan to buy several car loads of apples and potatoes.

Mr. and Mrs. C. L. Meibers have returned from Rome City, where they spent a week at their cottage, "The Tonk."

Mary Elizabeth is the name of the girl baby born to Mr. and Mrs. Otto Green. Mrs. Green was formerly Miss Sylvia Droppleman.

Mr. and Mrs. Carl Gerke and son Raymond returned to Fort Wayne after a visit over Sunday with Henry Gerke and family.

Mrs. Robert Gregory and daughter Irene were Fort Wayne visitors.

James W. Donaldson returned to Laporte after a visit here with his sister, Mrs. J. Bruce Patterson, and his mother, Mrs. R. M. Donaldson.

Cy Mills, of Warren, O., was a visitor here.

Dr. S. C. Clark was appointed a member of the Adams county board of pension examiners.

Tomorrow, Wednesday, is Children's Potato Loaf Bread Day.

I have high-class investments in local Bonds and local Stocks. C. F. Pfeiffer, Shoaff Bldg.

SIGNS NEW PEACE TREATY.

Bryan and Ecuadoran Minister Affix Their Signatures.

Washington, Oct. 13.—Secretary Bryan today signed a peace commission treaty with Gonzalo Cordova, minister from Ecudator. It was the twenty-seventh treaty of this kind signed by Mr. Bryan. Nineteen have been ratified by the senate.

No more baking for wifey since we can get Haffner's Potato Loaf Bread from any dealer.

NEARLY ELUDES HIS GUARD.

President Wilson Gives Secret Service Men the Slip.

Washington, Oct. 13.—President Wilson left the white house alone today for a walk through the downtown section of the city to his bank. He almost eluded his guard of secret service men but before he was out of the white house grounds they were on his trail.

Autumn Tints at Lake Everett.
10-6-tf

"One swallow doesn't make a summer." Three or four rugs of off styles priced cheaply doesn't indicate a desirable stock from which to make your selections. That is a dodge for catching the trade of "bargain hunters" never indulged in at Foster's.

3-IN-ONE OILS ANYTHING CLEANS, POLISHES EVERYWHERE PREVENTS RUST EVERYWHERE

3-in-One has been for 18 years the Old Reliable, largest-selling home and office oil. It is light enough to oil a watch; heavy enough to oil a lawn mower. On a soft cloth it becomes an ideal *furniture polisher*. Makes a yard of cheese cloth the best and cheapest *Dustless Dusting Cloth*.

And 3-in-One absolutely prevents rust or tarnish on all metal surfaces, indoors and out, in any climate.

Free 3-in-One. Write *today* for generous *free* sample and the Dictionary of uses—*both free to you*. 3-in-One is sold everywhere in 3-size bottles: 10c (1 oz.), 25c (3 oz.), 50c (8 oz., ½ Pint for ½ Dollar). Also in patented Handy Oil Can, 25c (3¾ oz.).

3-IN-ONE OIL COMPANY
42 D A BROADWAY NEW YORK CITY

We Furnish THE HOME on EASY Payments

PICKARD HOUSE FURNISHING CO.
112-114-116 EAST COLUMBIA ST
Store only ONE SQUARE north and a FEW FEET east from the TRANSFER CORNER

PHONES HOME 1800 - 1801 - 1802 BELL 462 BROWN

CENTRAL GROCERY

119 W. WAYNE STREET FT. WAYNE INDIANA

I. FREIBURGER CO.

Special---Apples, 50c bu.

Have received car of Michigan Apples. These apples are mixed, all good cooking and eating varieties. This is a snap. Lay away a few bushels Hand Picked Apples. 50c bushel.

Juicy Messina Wax Lemons, 15c dozen.
Best Fresh Churned Creamery Butter, 31c pound.
Finest Full Cream Cheese, best, 20c pound.
Brick Cheese, 20c; Limburger, 17c; Swiss, 28c.
Fould's Macaroni or Spaghetti, 6 5c or 3 10c for 25c.
McKenzie's B. W. or P. C. Flour, 3 sacks, 25c.
Nice Kiln Dried Corn Meal, 4-pound sack, 10c.
Golden Anchor Flour, the best, 65c-$1.30 sack.
Central Baking Powder, guaranteed, 10c pound can.
Pure Cane Granulated Sugar, 21-pound sack, $1.70.

We [illegible]

Heiny's Grocery

1418 Calhoun Street — Home Phones 482 and 461.—Bell Phone 603.
1241 Wells Street — Home Phones 1490 and 1482

Apples! Apples! A carload at wholesale prices. Get ready for the winter.

Rambow Apples, Fancy Handpicked, bushel 60c
Wagner Apples, Fancy Handpicked, bushel 60c
Greening Apples, Fancy Handpicked, bushel 75c
Home-Grown Potatoes, bushel 50c
Yellow Danver Dry Onions, sale, bushel 50c
White Sand Grown Michigan Potatoes, bushel 60c
Concord Grapes, basket 15c

Turnips at 20c peck.
Sweet Potatoes, ½ peck 15c.
Kalamazoo Celery, 10c bunch.
Head Lettuce, Green Lima Beans, Carrots, Red Beets, Cabbage, Egg Plant, Endive, Tomatoes and Cauliflower.
Large Michigan Quinces, 30c doz.
[illegible]

June Peas, 3 cans for 25c.
Kidney Beans, 3 cans for 25c.
Pumpkin, 3 cans for 25c.
New Navy Beans, 5-lb. sack 25c.
Rolled Oats, 6-lb. sack 25c.
Holiday Rice, 3-lb. sack 25c.
[illegible]

ALLIES FORGING AHEAD

WEATHER FORECAST FOR FORT WAYNE AND VICINITY.

RAIN AND COLDER TONIGHT; WEDNESDAY, PARTLY CLOUDY AND CONTINUED COOL.

The Fort Wayne Sentinel

ONLY FORT WAYNE EVENING PAPER WITH ASSOCIATED PRESS DISPATCHES.

ESTABLISHED 1833. TUESDAY EVENING, OCTOBER 13, 1914. 12 PAGES— DAILY, 1 CENT. SATURDAY, 5 CENTS.

SCORE BY INNINGS . . . . 1 2 3 4 5 6 7 8 9 10 11 12 R. H. E.

PHILADELPHIA	0	0	0	0	1	0	0	0	0				1	7	0
BOSTON	0	0	0	1	2	0	0	0	X				3	6	0

BATTERIES: PHILADELPHIA—SHAWKEY, PENNOCK AND SCHANG; BOSTON—RUDOLPH AND GOWDY.

BOSTON BRAVES NOW WORLD'S CHAMPIONS

Fourth Straight Victory Over Mackmen Wins Title and Sets New Record in World's Series.

Fenway Park, Boston, Oct. 13.—The Boston Braves, National league champions, are the new world's champions in baseball.

By their fourth straight victory over the Philadelphia American leaguers this afternoon. Stallings' men not only captured the championship but set a new record for the world's series. No other team has ever taken the title in an unbroken string of victories.

Rudolph pitched a masterful game, winning his second contest of the series today. The Philadelphians could not catch his elusive slow ball when hits would have sent runs over the plate. The Bostons outgamed and outplayed their opponents in every department of the game. They clinched their victory in the fifth inning after two men were out with Rudolph's single, Moran's double and Evers' solid blow to center. It was the first time that a world's series has been won in four straight games and after the last man was out the Athletics rushed over and congratulated their rivals.

The spectators went mad with joy and paraded the field singing and cheering.

Boston's Battle Cry.

"The world's championship in four games" was the triumphant cry of the Boston Braves, champions of the National league as they swung their battle formation against the Athletics today in the fourth game of the world's base ball series.

"We will win today and end the series," said Manager George Stallings, as he took his seat on Boston's bench. "Rudolph is primed to carry us to final victory. I said we had the best team in base ball and we have proved it."

The pennant winners of the American league fought today in their last line of entrenchments. A defeat meant the passing of the big title in base ball to Boston.

"We are ready to make the fight," said Shortstop Jack Barry, of the Athletics, "and while we know that we must take four straight to win the series, still I think it can be done."

The tall Indian, Bender, was ready for the pitching mound and the veteran southpaw, Eddie Plank, said he was in shape to take up the hurling burden. The day was suited to the Indian's service. It was a day of shadows from passing clouds. Bender's speed is most effective on dark days. There was a

(Continued on Page 9, Column 2.)

PLAY BY PLAY

FIRST INNING.

Athletics—Murphy was out, Evers to Schmidt. Oldring sent up a high foul to Gowdy and sat down. The Athletics were evidently not waiting Rudolph out, but hitting at the first ball pitched as the Boston pitcher was sticking them over. Collins singled over the middle station. Rudolph held Collins close to the bag to prevent a steal. Baker out on a fly to Whitted. No runs, one hit, no errors.

Boston—Baker threw out Moran. Evers was given a good hand when he came to the plate. He was also out, Baker to McInnis, who made a nice pickup of Baker's low throw. Connelly flied out to Oldring. No runs, no hits, no errors.

SECOND INNING.

Athletics—Deal threw out McInnis, making a nice one-hand stop of McInnis' slow roller. Walsh doubled to the left field fence. Connelly misjudged the ball. Maranville threw out Barry at first, Walsh staying on second. Schang fanned. No runs, one hit, no errors.

Boston—Whitted lined out to Oldring. Shawky threw out Schmidt. Gowdy walked. Barry took Maranville's grounder and tossed to Collins, forcing Gowdy. No runs, no hits, no errors.

THIRD INNING.

Athletics—Shawky struck out. Deal threw out Murphy. Deal took the ball near the bag and had to make a snap throw to get the runner. Oldring singled to center. It was Oldring's first hit of the series. Oldring was out trying to steal, Gowdy to Maranville. No runs, one hit, no errors.

Boston—Deal flied out to Oldring. Rudolph out, Barry to McInnis. Barry also took care of Moran, throwing him out at first. No runs, no hits, no errors.

FOURTH INNING.

Athletics—Collins out Evers to Schmidt. Umpire Byron cautioned the Boston players for coaching from the bench. Baker singled through Schmidt. The ball took a wicked bound and struck Schmidt in the body. Play was stopped for a minute until Schmidt could recover. McInnis shot a single to left, Baker going to third. McInnis out trying to steal, Connelly to Deal to Evers. Walsh fanned. No runs, two hits, no errors.

Boston—Evers walked. Connelly out, Collins to McInnis, Evers going to second. A double play was in sight, but Collins momentarily juggled the ball. Whitted got an infield hit, which bounced off Collins' legs. He was hurt and play was stopped. Evers took third on the play. Evers scored on Schmidt's slow roller to Barry, who threw the runner out at first. Whitted took second. Shawky threw out Gowdy. One run, one hit, no errors.

FIFTH INNING.

Athletics—Barry got an infield hit, his first of the series. Evers threw out Schang, Barry going to second. Barry scored on Shawky's double to the left field fence. Evers threw out Murphy, Shawky going to third. Oldring fanned. One run, two hits, no errors.

Boston—Barry threw out Maranville. Deal out, Baker to McInnis. Rudolph shot a hot single to center. Moran doubled to left. Rudolph going to third. Rudolph and Moran scored on Evers' single over second. Evers was picked off first, Shawky to McInnis. Two runs, three hits, no errors.

SIXTH INNING.

Philadelphia—Maranville cut down Collins' blow over second and threw him out at first. Baker fouled out to Deal. Maranville threw out McInnis. No runs, no hits, no errors.

Boston—Pennock replaced Shawky for the Athletics. Pennock is a left hander, and Mann batted in place of Connelly. Mann flew out to Walsh. Whitted singled over third. Schmidt bounced a hit off Collins legs, Whitted going to third. Gowdy struck out. On an attempted double steal Schmidt was out, Pennock to McInnis to Collins to McInnis. No runs, two hits, no errors.

EIGHTH INNING.

Athletics—Evers tossed out Pennock

(Continued on Page 9, Column 3.)

Woman Directs the Ammunition Making

Mrs. Bertha Krupp von Bohlen

, Berlin, Oct. 13.—While thousands of her countrywomen are working in Red Cross hospitals trying to alleviate the horrors of war, Mme. Bertha von Bohlen-Krupp is overseeing the great Krupp gun factories which supply the German army with guns and ammunition.

Mme. Krupp employs 46,000 men in the Krupp factories and they are working day and night since the European conflict began.

SAYS PROOF IN CASE IS CLEAR

German Ambassador Issues Statement Emphasizing the Berlin Claim.

NEUTRALITY OF BELGIUM ISSUE

Says Allies Did Not Intend to Respect It from the First.

Washington, Oct. 13.—Count von Bernstorff, German ambassador here, today issued a statement in connection with a telegram from Berlin announcing the finding in the archives of the Belgian general staff at Brussels by the German military authorities of documents which, it was claimed by Berlin, showed that details of the plan for landing an expeditionary English force in Belgium had been provided for long before the war.

The statement follows:

"The German ambassador drew special attention today to the telegram which came from German headquarters. This telegram proves the German contention that the allies did not intend to respect Belgian neutrality. It even

(Continued on Page 9, Column 7.)

Today's War News Given in Summary.

Martial law has been declared throughout the Union of South Africa as a result of the discovery of a rebellion in the northern part of the cape province, which adjoins German Southwest Africa. Lieut.-Col. Maritz, a Boer officer, together with a number of his officers and men, has gone over to the German forces of the German protectorate and is in rebellion against the government of the Union.

The official statement issued in Paris this afternoon declares that the allies are making progress along the entire line of battle.

It has been decided to remove the Belgian government to France. King Albert, however, will remain with his troops in the field. Some of the officials of the Belgian government and the members of the diplomatic corps accredited to Belgium already have left Ostend for Havre.

The Germans are reported to have occupied Ghent and yesterday a German aviator dropped bombs on Ostend. The Germans are continuing their endeavors to persuade the civil population of Antwerp to return to their homes; otherwise there is little news of the actual situation at this Belgian port now in the hands of the Germans.

The eastern arena of the war has recorded no particular activity other than continued preparation for a decisive combat in Russian Poland along a battle front which will extend from Kalisz, to Lodz, to Piotreko, to Kielce, and to Rusk, in Galicia. Germany claims to hold all the western part of Russian Poland, with the exception of Warsaw, and it is becoming clear that the German military operations in the eastern theater are being concentrated in Poland.

Vienna declares that the entire Russian force investing Przemysl has been withdrawn. Russia makes no reference today to the situation at Przemysl, but it is reported that Russian forces are continuing to advance in East Prussia and that the soldiers of Emperor Nicholas hold the entire district of Lyck.

The Kaiser Wilhelm canal, according to an Amsterdam report, has been closed to ordinary traffic for the duration of the war.

Prince George of Servia, brother of the crown prince, is reported to have been mortally wounded. Prince Oleg, son of Grand Duke Constantine of Russia, has died of wounds received in battle.

There has been a brief armistice at Kiao Chow, China, to bury the dead. The governor of this German territory is endeavoring to arrange for the departure of all non-combatants remaining in Tsing-Tau.

The American hospital ship Red Cross, which conveyed to England and the continent units to succor the wounded of all armies engaged in the war, has fulfilled her mission and is now on her way back to New York.

MAY BE CHOSEN NEXT STATE REGENT OF INDIANA D. A. R.

MRS. HENRY BECK,

Indianapolis Woman Prominently Mentioned for High Office in Daughters of American Revolution.

MANY DELEGATES REACH THE CITY

State D. A. R. Conference Opens at the Anthony This Evening.

Delegates and visitors to the fourteenth Indiana conference of the D. A. R. have been arriving all day and with a large delegation from Indianapolis and surrounding cities due on the interurban lines early this evening, practically all of the one hundred and thirty visitors expected will be here. Mrs. Edward White, Mrs. Dallas Greene, Mrs. Frank Rahe and Mrs. Amy R. Seavey form a committee who have been meeting the visitors at the different stations and have conveyed them to the hotels, except in cases where delegates are to be guests in private homes.

At the hotel Anthony, headquarters for the visitors, the credential committee, Mrs. I. N. Taylor, Mrs. W. A. Nichols and Mrs. B. W. Rhamy, have been busy enrolling names and furnishing

(Continued on Page 9, Column 5.)

PLAN MEMORIAL TO MRS. WILSON

Washington, Oct. 13.—A movement to build a memorial to Mrs. Woodrow Wilson, in the form of a model block of sanitary houses in the slum district of Washington, has been started by Mrs. Archibald Hopkins, who interested Mrs. Wilson in slum work here; Mrs. Ernest Bicknell, wife of the director of the American Red Cross, and other prominent women. The plan is to raise money for the block by subscriptions from the women of the country and to call it the Ellen Wilson Memorial block. Mrs. Wilson's dying wish was that a bill for the elimination of the unsanitary alleys of Washington be passed and since her death this has been done.

Mrs. Hopkins will submit the plan this week to a meeting of various women's organizations to be held in Pittsburg.

MARITZ LEADS A REBELLION

Martial Law is Imposed Throughout Union of South Africa.

WAR'S EFFECT IN A NEW TERRITORY

German's Protectorate in Southwest Africa is Accused.

Capetown, Union of South Africa, Via London, Oct. 13.—11:27 a. m.—It has been officially announced here that a command under Colonel Maritz has rebelled in the northwest of the cape provinces. Martial law has been proclaimed throughout the union.

The proclamation imposing martial law follows:

"Whereas, a state of war exists between the British empire on the one hand and the German empire on the other, and whereas, the government of the protectorate of German Southwest Africa has through a widespread secret propaganda persistently endeavored to seduce citizens of the union and officers and members of the defense forces of the union from their allegiance and to cause rebellion and civil war within the

(Continued on Page 9, Column 6.)

TWO DIE IN EFFORT TO RESCUE A THIRD.

South Bend, Ind., Oct. 13.—Going to the rescue of Nicholas Bail, caught in a sewer cave-in, Joseph Maines and John Dellizen were themselves caught, and all carried down to death this morning. Despite frantic efforts of a large force of workmen to reach the men, it was five hours before the first body was recovered.

DRIVE GERMANS BACK, IS CLAIM FROM PARIS

Paris, Oct. 13.—(3:08 p. m.)—The following official announcement was given out in Paris this afternoon:

"On our left wing our forces have resumed the offensive in the regions of Hazenbrouck and of Bethune against detachments of the enemy composed in large part of cavalry coming from the front along Billeul, Estaires and La Bassee.

"The town of Lille, held by a territorial detachment, has been attacked and occupied by a German army corps.

"Between Arras and Albert we have made notable progress.

"On the center also we have made progress in the region of Berry-au-Bac, and we have advanced toward Souain in the west of the Argonne and north of Malincourt.

"Between the Argonne and the Meuse, on the right bank of the Meuse our troops who hold the heights of the Meuse to the east of Verdun, have advanced.

"To the south of the road from Verdun to Metz in the region of Apremont, we have gained a little territory on our right, and repulsed a German attack on our left.

"Our our right wing, Vosges and Alsace, there has been no change.

"To sum up, yesterday was marked by perceptible progress on the part of our forces at various points on the field of battle.

"In Galicia, the Austrian corps, defeated, are endeavoring to re-form at a point four kilometers west of Przemysl."

ENGLAND IS ACCUSED.

Violated Neutrality of Belgium, Declares German Press.

Berlin, Oct. 13. (Via wireless to Sayville)—Information given out for publication today by the German officials says:

"The whole German press declares that the disclosures relative to the Anglo-Belgian military agreement irrefutably prove the violation of Belgian neutrality by Great Britain. Belgian papers state that toward the end of 1911 England intended violating also the neutrality of Holland.

"The British ambassador at Constantinople has ordered the women of the embassy to leave the Ottoman capital today.

"Information received from Sofia confirms the report that the Russian Black sea fleet is sailing southward.

"The Porte declined the demand made by the powers composing the triple alliance that the German naval officers now in Constantinople be dismissed.

"The Russians have dispatched two regiments in order to suppress a mutiny of Siberian reservists in Bessarabia."

AUSTRIANS HIT RUSSIANS BLOW

The Hague (Via London), Oct. 13.—The Austrian legation here has issued the following official communication:

"The rapid advance of the Austro-Hungarian troops along the river San resulted October 11 in the entire withdrawal of the Russian investing force from Przemysl, Galicia, which was immediately occupied by Austrian relief troops.

"The retreating Russians everywhere were strongly attacked. An attempt on their part to cross the river near Sieneawa and Lezajsk gave the Austro-Hungarian troops an opportunity to take a large number of prisoners. These as yet have not been counted."

LOWER COURT IS UPHELD.

Mrs. Grace Guggenheim Again Loses in Divorce Case Action.

Chicago, Oct. 13.—The decision of the lower court denying the former Mrs. Grace B. Guggenheim's petition to have her divorce from William Guggenheim annulled was upheld by the appellate court of Cook county today. The decision held that annulment could serve no good public purpose, that the woman did not come into court with "clean" hands and remarks a suspicion that wealth of the defendant was the real motive behind the suit.

SERVIAN CROWN PRINCE WOUNDED

London, Oct. 13.—12:10 p. m.—The Star's correspondent at Copenhagen says the Vossiche Zeitung of Berlin reports the Crown Prince Alexander of Servia, has been slightly wounded and that his brother, Prince George, of Servia, has been mortally wounded in the fighting against the Austrians.

Crown Prince Alexander of Servia, second son of King Peter, is 26 years old and became heir apparent to the Servian throne when his brother, Prince George, who is one year his senior, renounced his rights to accession in 1909. Prince George had killed his servant and it was believed he had developed homicidal mania.

Prince Alexander has acted as regent of Servia during the illness of the king.

MORGAN IN WASHINGTON.

Discusses Alaskan Railroad Questions With Secretary Lane.

Washington, Oct. 13.—J. Pierpont Morgan came to Washington today for a conference with Secretary Lane of the interior on conditions in Alaska with particular reference to railroad questions. There have been reports that the Morgan interests would offer to sell certain properties to the government for use in connection with the government railroad soon to be constructed in Alaska.

LAST-MINUTE NEWS

MORE THAN 3,000 LIVES WERE LOST

Washington, Oct. 13.—More than 3,000 lives were lost in the earthquake in the province of Konia, Turkey, Oct. 5, according to a cablegram today from Ambassador Morgenthau to the state department.

Thousands of buildings were destroyed, rendering countless numbers of people homeless.

Ambassador Morgenthau was unofficially requested by the minister of the interior of the Turkish government to solicit help from the people of the United States through the Red Cross and other organizations as the Turkish people were declared to be so impoverished that they render practically no assistance to their suffering compatriots.

JACK TAKES UP TOO MUCH ROOM IN LONDON.

London, Oct. 13.—4:10 p. m.—"You and your motor cars take all together too much room; there are others in London besides you," a police magistrate told Jack Johnson today on imposing another fine on the colored heavy weight champion pugilist for obstructing the street. Johnson protested that he could not prevent people looking at him but the magistrate fined the negro $10 and significantly suggested that he had better not repeat the offense.

SECRECY VEILS THE MASSING FOR COMBAT

London, Oct. 13.—1:15 p. m.—All eyes today are turned toward the eastward where under conditions of strict secrecy, the Teutonic allies and the Russians are preparing to engage in what may prove one of the most decisive combats of the war.

Evidence is accumulating to show that this gigantic conflict will be determined in Russian Poland, and the only question disturbing British experts is which side has chosen the battle ground.

Berlin admits having withdrawn from the Niemen river and at the same time discounts the whole movement in that region as being of no strategic importance. It is now clear that Russia has abandoned the narrow point in Galicia between Przemysl and Cracow, Russian forces having virtually occupied all of Galicia with the exception of these two places.

Petrograd claims this operation is due to strategic reasons, while Vienna maintains that rejuvenated Austrian armies have relieved the Przemysl fortress and driven the invaders out. It is questioned that the more or less demoralized Austrian forces, stiffened by German reinforcements, have resumed the offensive, but there is no information here to indicate the Russian retirement is anything in the nature of a rout resulting from vigorous fighting.

Whatever may be the intention of the armies operating on the ends of the great Russian battle front, it is clear that these movements have paled into insignificance by the tremendous advance in the center. Broadly speaking, this is now the position of the antagonists awaiting the world to open the engagement. The main German armies in Russia are moving toward the Vistula river on a north and south front extending through Pieoterkow, 90 miles southeast of Warsaw, Kielce and Busk, on the Bug river, 30 miles east of Lemberg. To the left of this army between Lodg and Kalisz is another German force and on the right of the main German army is an Austrian force.

The bulk of the Russian troops are on the east bank of the Vistula but a portion of their forces are still on the west side of the river. The nature of the country makes it probable that the center of the battle line will be between Sandomir and Ivangorod, both on the Vistula river, and about sixty miles apart.

In order to take up these positions the Germans have been compelled to abandon strong positions along the river Warthe and avail themselves of the transportation facilities of Russian railroads, which are comparatively poorer than they have been accustomed to. The Russians are described as keen to engage the enemy in a country of their own choosing and near the base of their supplies.

The Germans are said to be still retiring in the direction of East Prussia, and in Petrograd there is a report of a Russian victory near Raczki, midway between Augustowo and Suwalki, which resulted in the capture of several German batteries sent from Koenigsberg.

Berlin declares that all of the western part of Russian Poland is now in the possession of Germany and that every place west of the Vistula, with the exception of Warsaw, is in their hands. It would appear to be a fact that no heavy engagements yet have been fought in this region, most of the fighting being between screens of cavalry.

Should the Austro-German forces suffer defeat along the battle front now forming, the way would be opened, it is being argued in London, for the invasion of Silesia, which next to the Rhine provinces, is the richest district of Germany. But it is not anticipated even in the event of their victory that the Russians will advance with any great speed. The topography of the country and the lack of transports precludes the possibility of anything like the German sweep through Belgium.

Russia suffered their most severe marine loss of the war in the sinking of the cruiser Pallada, which has been torpedoed by a German submarine in the Baltic. In every theatre of the war Germany evidently is resuming the offensive with unparalleled vigor and British naval observers are inclined to expect some co-operative display of activity by the German fleet.

Along the battle line of the Aisne the very brief official communication given out in Paris declares that what little change there has been in the situation favors the allies. The chief alternation in this line, however, seems to be its disposition to stretch toward the shores of the channel.

A most interesting bit of news from the western front is found in the reports from various sources that several of the forts around Antwerp are still occupied by the defenders. If this is true, it is argued here, that possibly the expected reinforcements for the German right wing may not be sent forward in time.

Reports also continue to reach London that the great activity of the German cavalry near Lille is a screening movement to cover the retreat of the army of Gen. von Kluck. Such a retreat is said even to be under way to the north and to the northeast.

WAS MISQUOTED, SAYS COLEMAN

Washington, Oct. 13.—Secretary Garrison said today that Capt. Coleman, U. S. A., charged with discussing the European situation in violation of the president's neutrality order, had voluntarily explained that he was incorrectly quoted in the newspapers.

Captain Coleman admitted having talked with newspaper men upon his return from Europe recently, but disclaimed responsibility for the language attributed to him. He was quoted as saying that high officials were responsible for alleged atrocities committed by German soldiers.

Secretary Garrison has written the officer asking whether he received and read, prior to his arrival in New York recently, a copy of President Wilson's order to army and navy officers to refrain from publicly discussing the European war. Secretary Garrison said he would await a reply before taking any action.

BLOCKS BRING MEMORY BACK

New York, Oct. 13.—An elderly woman suffering from loss of memory, was identified last night by physicians in Flower hospital by using children's blocks with numerals and the letters of the alphabet on them. Late Sunday the woman was found wandering in Central park. She was unable to tell her name and address.

A set of blocks from the children's ward was placed on a table before the woman. Physicians pointed at each letter telling the woman to try to spell her name. When they came to "J" her eyes brightened and she said her surname began with that letter. Slowly she spelled out "Ellen Flanagan." Then numerals on blocks were shown her and with them and the alphabetical blocks the physicians learned her street address in Brooklyn.

STILL FIRING AWAY AT NACO

Washington, Oct. 13.—Col. Hatfield, commanding the American troops on the Arizona border, reported to the war department early today that the situation at the besieged Mexican town of Naco was unchanged.

"Desultory firing continued through the night," the dispatch said. "It is impossible to prevent bullets from falling on the American side as long as firing is continued. A shrapnel shell yesterday passed through the rear of an unoccupied house near the border. It was an accident and the fire was corrected immediately upon demand. In addition to the two men wounded some time ago a corporal has been shot in the thumb."

DAINTY FOOD FOR SWINE.

Feeds Peaches and Cream to Produce Rare Ham.

York, Pa., Oct. 13.—Peaches and cream is the fancy diet on which John Dunlap of Yoe, democratic candidate for sheriff of York county, is raising pigs, from which he expects to produce hams outrivaling the famous Westphalian product, the import of which has been shut off by the war.

Dunlap has a big peach orchard, which has yielded so abundantly this year that he cannot find a market for all the fruit. He has found that his pigs thrive on the peaches and is feeding them in large quantities. He has also a large dairy herd, and as its product just now is more than he can otherwise dispose of, he has taken to making the fruit more appetizing to the pigs by serving it with cream.

REGISTRATION FALLS OFF

Decrease Forecasted in Final Day's Effort at Chicago.

Chicago, Oct. 13.—Many men and women political workers were active here today urging those who failed to register October 3 to get their names on the books today, the last chance to register to vote in the November election.

From all sides came the opinion that the registration would fall at least 100,000 below the last total when approximately 653,000 names were placed on the books.

GERMAN DESCRIBES A NIGHT ATTACK

Wounded Man in the Guard Corps Tells of Sharp Fighting.

(Correspondence of the Associated Press.)

Berlin, Sept. 22.—Carl Diem, general secretary for the Olympic games, who, as earlier cabled, was wounded in the fighting before Paris, has sent to the Lokal Anzeiger, from the hospital, the following letter describing a night attack by troops of the guard corps:

"After the battles near the village of Voulpaix August 29 and 30, our regiment had a rest day, then marched its thirty miles September 1 and the same distance September 2. The third day we seemed to have caught the enemy and were incessantly on the move until late at night, deploying and taking up various positions. We failed to catch him, however, and made camp disappointed and utterly exhausted. The long desired field kitchens, our "goulash cannon," as the soldiers name them, had just appeared, steaming deliciously, when we got word that the enemy had occupied the village of Marsaux, a few miles away, and entrenched. Several companies of our regiment were told off for the assault, some against the village, the others for a flanking attack. Daylight had long vanished when we marched out.

"'Unload rifles!' was the first command. Not a pleasant command for the infantrymen—to take the cartridges from his beloved rifle, now of no more use to him than a feather until he gets breast to breast with the enemy. But what is the use—orders are orders and in night fighting this order is particularly called for if comrade is not to shoot comrade, and the cartridges rattle from his magazine.

"We march out through the still September night, the moon lighting our way, but lighting us as well.

"We leap a couple of ditches, burst through the hedges and fences and labor up the steep slope of a ploughed field, the companies moving forward in complete silence. Suddenly when we are about a hundred yards from the brow of the hill, it rains bullets, most of them luckily going high. The field fairly seems to spew rifle balls. The tension is slackened. No command is needed; there is the enemy. Bayonets are fixed and the platoons deployed in an instant and with a 'hurrah' the men charge forward against the enemy. These disappear, however, falling back on the real position, the village itself. It is 40 yards away, this charge takes from our overtaxed lungs every last atom of breath.

"The silhouette of the village stands out dark before us and its walls spray out lead and fire. The church spire spits out sparks like a fireworks display piece. Long streams of fire playing from every aperture and around our ears whistles and whizzes the hail of steel. We trip over an unsuspected wire, splash headlong into a ditch full of water, climb the churchyard wall. House after house is taken with the bayonet, house after house bursts into flames, then pursuit continues through the village and for several miles beyond. It is almost dawn before the exhausted troops come to rest and fling themselves down to sleep, rifle in hand and without troubling themselves to unsling their heavy packs from their backs. Such a charge with empty rifles, such a German hurrah the enemy cannot stand against, cannot themselves reproduce.

"How often have I laughed to myself at the youngest of our officers when he delivered his naive lectures to the men and wondered what respect his platoon of reservists, grown men, five to seven years his senior, would have in real battle for his twenty irresponsible years. In the battle on the Marne, the bloodiest of the war to date, I lay wounded among comrades whose voices were already still and watched his platoon go into action on the left flank. A line of French trenches spit fire from machine guns, rifles and artillery and against it our men charged forward to certain death. At their head our youngest lieutenant, laughing as usual, led the way in a whirlwind advance by rushes, his dwindling squad following him devotedly until the bullets took him.

"Our next youngest lieutenant was unpopular, owing to his biting, scathing tongue, always rasping the sensibilities of the men. And yet we all came to love him. Once when we seemed to be sitting in a gigantic cornpopper of artillery hail against which no umbrella could protect, this tongue of his usually so scathing, kept us in roars of laughter while old Brother Break-Bones swung his iron flail above our heads. I saw him, too, that day on the Marne lying still and white beneath the pines.

"The third officer—a reserve officer, was his exact opposite. He rarely had a word to say and silent as usual, on that day at Voulpaix when we couldn't make out whence the enemy's fire was coming, he stood erect upon a wall in the full fire. We pulled him down with a broken leg, but not before he had pointed out to us the enemy.

"The eldest of our lieutenants was also a reserve officer. He knew every little kink of soldering. He was equal to every emergency. Before we marched out he helped the inexperienced to make their wills. He, too, was ready, I am sure, when on that bloody sixth of September his life went out like so many others.

"And our captain with the golden, honest heart and the celebrated name—he knew every one of the 270 men entrusted to him, the circumstances and the duty for which every individual was fitted. Never during the entire campaign have we run out of bread and every day, with few exceptions, we had our two warm meals. For that we had to thank his unwearying care. And when we had our baptism of fire from the artillery—we lay unprotected in a wood and could not stir—he walked up and down before us, calmly puffing at his pipe and staking his life for no other purpose than to give us courage. For him, too, was the battle on the Marne his last day. His own leg broken and with a gaping wound in his breast, he bound up the head of the bugler lying beside him and murmured, 'poor youngster, poor youngster.' He was buried the next day. Tears are not often shed in the field, but his little hillock was damp."

Men of Affairs Wear H. S. & M. Suits

Copyright Hart Schaffner & Marx

AT the Commercial Club, as well as at High School and College; at meetings of the board of directors as well as at foot ball games. There you will find Hart Schaffner and Marx clothes sold by Patterson-Fletcher Co. It's because men of affairs recognize the value of our suits just as the younger fellows see the style. And all appreciate our lowered prices,

$15 to $40

Not $20 to $50, as in other stores all over the country.

Patterson-Fletcher Co.

The Store That Does Things

Getting better every day —Haffner's Potato Loaf Bread. Always wrapped.

HOLDS FATE OF TWO-CENT FARE

Much Hinges on Decision in the West Virginia Rate Case.

Washington, Oct. 13.—The fate of scores of two-cent passenger rates rest upon the outcome of arguments today before the supreme court over the validity of the West Virginia two-cent passenger rate law.

One of the points at issue is whether a state may compel railroads to carry passengers at a non-remunerative rate allowing them to make up their loss by increased charges on freight business. Technically only the rates on the Norfolk & Western railway are concerned, but the decision is expected to fix a standard for adjusting passenger and freight rates to one another throughout the country.

The argument of the rate cases was the first scheduled for the term. Before it was taken up dozens of motions were made in other cases on the docket. In the main, these motions were for the advancement of cases said to be of high importance, for the review of judgments in lower federal courts not appealable to the court as a matter of right, and for the dismissal of the appeal in other suits.

STILL MAINTAINING WATCH.

Patrol Replaces Converted Cruiser Off New York Harbor.

New York, Oct. 13.—The converted cruiser, Caronia, formerly a Cunard liner, has been replaced by a patrol at the entrance to New York harbor where she has been for the last three weeks by the British cruiser Lancaster. It is assumed that the caronia has sailed for a Canadian port to get coal and provisions.

WANTED—Wall Cleaning. Call 2679. 12-3t.

HOW HE QUIT TOBACCO

This veteran, S. B. Lamphere, was addicted to the excessive use of tobacco for many years. He wanted to quit but needed something to help him.

He learned of a free book that tells about tobacco habit and how to conquer it quickly, easily and safely. In a recent letter he writes: "I have no desire for tobacco any more. I feel like a new man."

Any one desiring a copy of this book on tobacco habit, smoking and chewing, can get it free, postpaid, by writing to Edward J. Woods, 1312H Station E, New York City. You will be surprised and pleased. Look for quieter nerves, stronger heart, better digestion, improved eyesight, increased vigor, longer life and other advantages if you quit poisoning yourself.

MONEY
AT LEGAL RATE

on household goods, pianos, vehicles and stock or on your own note if steadily employed. PRIVATE—CONFIDENTIAL

Loans made in all towns on steam or interurban roads.

Indiana Loan Co.

211-212 SHOAFF BUILDING. Second Floor. Phone 995.

No Charge for Examination.

ROGERS
EYE-SIGHT SPECIALIST
Anthony Hotel Bldg.

Glasses that Pay For Themselves

By letting you see quickly, clearly and comfortably.

Whether you work with your hands or brain you can ill afford to waste your time or thought with poor sight or uncomfortable glasses.

The completeness and satisfaction of Meigs' eye service has made us Fort Wayne's largest optical house.

If we make your next glasses you'll save time and money.

Glasses, including examination, $1.50 up.

MEIGS
EYESIGHT SPECIALIST
LYRIC THEATER BLDG. 1012 Calhoun.

GERMANS ENJOY THEIR DINNER? SAFE FROM ENEMY'S SCREAMING SHELLS

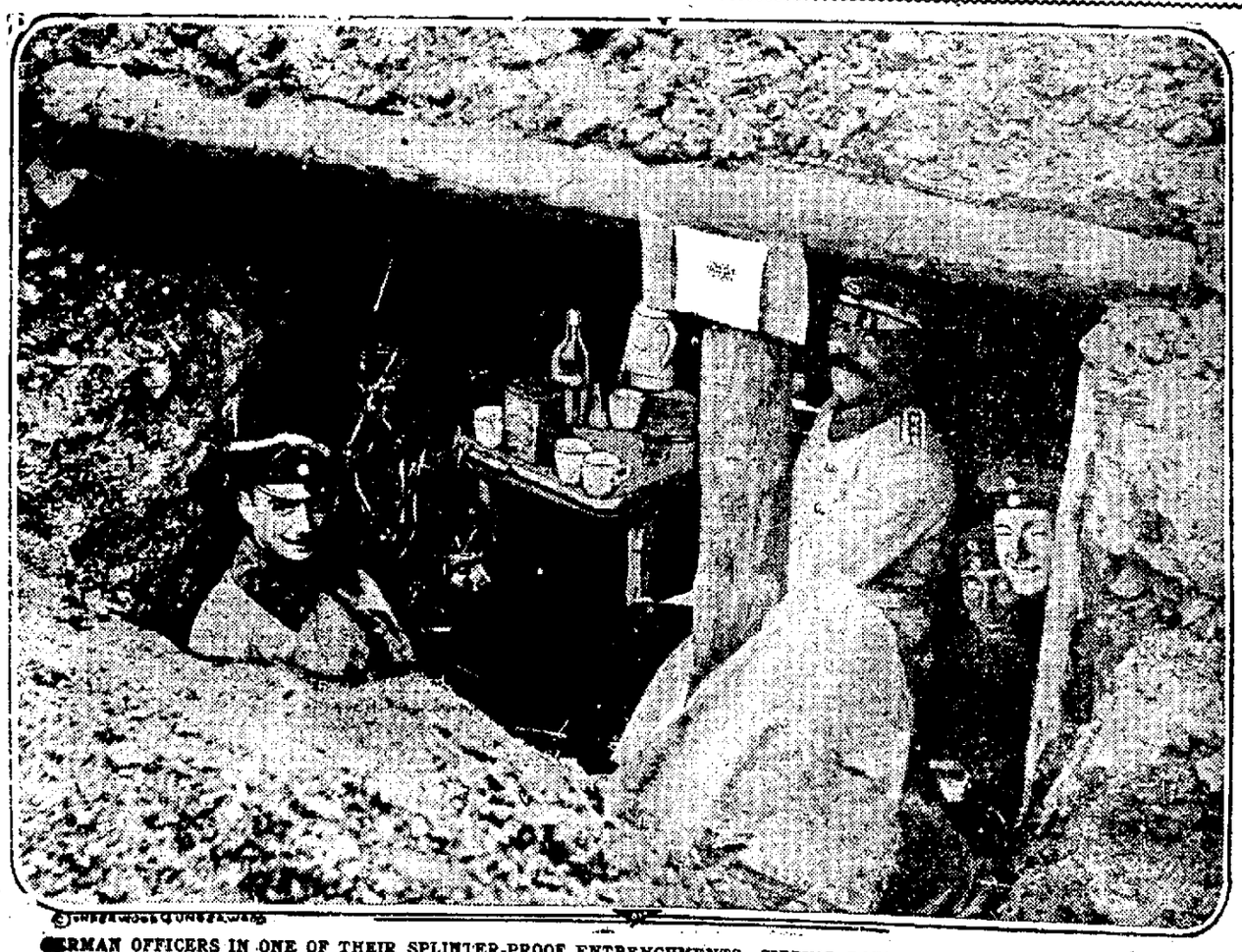

GERMAN OFFICERS IN ONE OF THEIR SPLINTER-PROOF ENTRENCHMENTS, SITTING DOWN TO A MEAL.

MAMMA, DADDY AND CHILDREN ALL LOVE "CALIFORNIA SYRUP OF FIGS"

Harmless "fruit laxative" cleanses stomach, liver and bowels.

A delicious cure for constipation, biliousness, sick headache, sour stomach, indigestion, coated tongue, sallowness—take "California Syrup of Figs." For the cause of all this distress lies in a torpid liver and sluggish bowels.

A tablespoonful tonight means all constipation, poison, waste matter, fermenting food and sour bile gently moved out of your system by morning without griping. Please don't think of "California Syrup of Figs" as a physic. Don't think you are drugging yourself or your children, because this delicious fruit laxative can not cause injury. Even a delicate child can take it as safely as a robust man. It is the most harmless, effective stomach, liver and bowel regulator and tonic ever devised.

Your only difficulty may be in getting the genuine; so ask your druggist for a 50 cent bottle of "California Syrup of Figs." Say to your druggist, "I want only that made by the 'California Fig Syrup Company.'" This city has many counterfeit "fig syrups," so watch out. —Adv.

NEWS OF FORT WAYNE'S NEIGHBORS

LOST CHILD IS FOUND.

Decatur, Ind., Oct. 13.—Eva Murphy, three-year-old daughter of Mr. and Mrs. Lewis Murphy, of east of the city, was believed to be kidnapped and for a time was the cause of great anxiety. Eva is only three years old and was playing with the other children in the yard of the Murphy home. While they were playing a rig went by rapidly and a second later the other children looked around and discovered that Eva was missing. The parents were informed and thought their little daughter was kidnapped. Soon the whole neighborhood was searching for the child and the mother was frantic. Wells were searched, corners in the fields and fences were scrutinized. Finally, a mile away, at the Bleeke home, word was sent that the little girl had toddled into the yard.

WELLS COUNTY FARMER DIES.

Bluffton, Ind., Oct. 13.—Harvey Risley, one of the well known pioneers of Harrison township, died Sunday at his home south of Vera Cruz of the infirmities of old age. He reached his eighty-fifth birthday last February. Mr. Risley was born in Darke county, Ohio, on February 8, 1829. In June 1834 his family moved to Indiana and settled in Adams county, and in 1842 he moved to Wells county. He was married here on December 23, 1851, to Miss Harriet Gracey and in 1855 they moved into a farm in the southeastern portion of Harrison township and had made their home there ever since. Mr. Risley was a veteran of the civil war, having served in the Fifty-first Indiana regiment. He was a member of Low Dailey post, G. A. R.

IS 94 AND LIVELY.

Huntington, Ind., Oct. 13.—Huntington has just been visited by "Uncle" Oliver Jones, of Warren. Uncle Oliver was ninety-four years old a few days ago, and is the last one of the noted Johnny Jones family, whose home on the Salamonie was for years the stopping place of every Indian and white man who passed that way. Oliver Jones lived in the old home until a few years ago, since when he has lived in Warren. He had not been to Huntington for a number of years and expressed great surprise at the growth of the city, as he was driven over it. In spite of his years Uncle Oliver is in full possession of his faculties and evinces great interest in everything.

AUTO THIEF TO PRISON.

Warsaw, Ind., Oct. 13.—Jordan Rhoades, of North Manchester, who was arrested in Warsaw by Sheriff C. A. Kintzel for stealing an automobile belonging to Daniel Erschel, and who has been in the Wabash county jail for several months, appeared before Special Judge J. D. Connor, jr., at Wabash and pleaded guilty. He was sentenced to one to fourteen years in the Indiana state prison at Michigan City. Rhoades, it will be remembered, stole the automobile belonging to Mr. Erschel at North Manchester and drove it to Chicago, where he sold it.

WITTENBERG SYNOD MEETS.

Convoy, O., Oct. 13.—The annual session of the Wittenberg synod, covering territory in Northwestern Ohio from Springfield to Toledo, convened here today. The sessions will continue until Friday. Prof. Victor Tressler, of Hamma Divinity school, Springfield, is president; Rev. Luther Spaid, of Carey, is secretary, and Rev. Alvin Bell, of Toledo, is statistical secretary. President Tressler will deliver the synodical sermon.

Rev. C. S. Froutz, of Tiffin, will have the confessional sermon and Rev. C. R. Sherck of Leipsic, will preach the communion sermon.

RUNAWAY GIRL INTERCEPTED.

Auburn, Ind., Oct. 13.—Hazel Forsyth, 15-year-old daughter of Joseph Forsyth, of Fremont, Ind., was taken from a Lake Shore train here by Sheriff John Hoff and detained in jail until her father could come for her. She was en route to Fort Wayne with a stranger aged about 40 years, who said he would take her to Chicago and get her on the stage. The girl met him at the Steuben county fair in Angola. They were traveling in separate cars on the same train to Fort Wayne, where they were to meet and go to Chicago. The girl has been returned home. It is believed the man was a white slaver.

MOTHER AND TWINS DIE.

Portland, Ind., Oct. 13.—Mrs. Leonard Doty died in child birth at her late home here, the twin daughters born an hour before, dying also. She was the only daughter of William and Mary Boozer Kikendall and was born in Jay county, November 8, 1880, and had she lived until her next birthday would have been thirty-four years of age. She attended the Portland schools, graduating with the class of 1898. The husband and six children survive.

KENDALLVILLE POLICE FIRED.

Kendallville, Ind., Oct. 13.—At a special meeting of the city council steps were taken which resulted in a general shake-up of the night force of the police department. The council decided to hire two new men, succeeding L. Green and Fred Selby, who have been members of the department since the new administration. The new men on the job will be George Swogger and John Christle, who will assume their new duties Friday, October 16.

KEEP WEDDING LONG SECRET.

Bluffton, Ind., Oct. 13.—Announcement was made today of the elopement of Charley Winny, cabinetmaker for the Northern Indiana Furniture factory here, and Miss Beyer, of Richmond, Ind. Miss Bayer came to this city four weeks ago and she and Mr. Winney left here for Adrian, Mich., where they were married. Following the wedding they made a short visit with his relatives in Adrian and other points in Michigan and then went to Richmond, where they have been visiting with her parents.

NEW PASTOR IN WARSAW.

Warsaw, Ind., Oct. 13.—Members of the Baptist church of this city are rejoicing because of Rev. Arthur W. Littrell's acceptance of the call to the pastorate. He announced his acceptance on Sunday. Rev. Littrell has had the matter under consideration ever since a unanimous call was extended him two weeks ago. Rev. Littrell is so well pleased with Warsaw that he has already purchased a fine new home at 615 East Main street.

WED 43 YEARS; SEPARATE.

Warsaw, Ind., Oct. 13.—After forty-three years of married life Catherine Vance applied for a divorce from her husband, Daniel Vance, in a complaint filed at the county clerk's office. Failure to provide and desertion are the charges made in the bill. The couple was married in 1871 and lived together until 1906 when they separated and in 1911 the plaintiff was deserted by the defendant and left to care for herself, it is alleged.

MONROEVILLE NEWS.

Monroeville, Ind., Oct. 12.—Rev. Snyder, of Collins, Ind., a former pastor of the U. B. church here, called on friends here Saturday.

Mrs. Wm. Sunderland and children, of Spencerville, O., are here the guests of J. Magner and family.

S. M. Williams has traded his farm near Fort Wayne to J. A. Schaab and in the deal acquires the Schaab residence on Mulberry street and the brick building occupied by the McIntosh bakery.

Mr. and Mrs. Shan Barrone were at Argos over Sunday visiting relatives.

Fred Weber, of Columbus, O., called on friends here Saturday.

The 18-months-old babe of Mr. and Mrs. Russell Powelson died Saturday noon after a lingering illness from infantile troubles. The funeral services were held Monday afternoon.

Mr. and Mrs. Aubery Wyer and babe, of Huntington, were the guests of Mr. and Mrs. A. E. Wyer over Sunday.

The Ladies' Aid society of the M. E. church will meet with Mrs. N. P. Brown Wednesday afternoon.

Ivan Clem, of New Haven, and Mr. and Mrs. M. A. Clem, of Bronson, Mich., were here Saturday to attend the funeral of Mr. and Mrs. O. C. Clem's little babe and remained over Sunday to visit relatives.

Mr. and Mrs. Charles Rainier, of Fort Wayne, were the guests of Mr. and Mrs. William Erwin Sunday.

David Brown, of near Decatur, was here over Sunday with relatives.

Mr. and Mrs. William Rhodes are visiting relatives at Pierceton, Ind.

William P. Walters spent part of the past week with his brother, F. D. Walters, and family at Albion, Ind.

The Ladies' Aid society of the Lutheran church will meet with Mrs. Lewis Hoffman Thursday afternoon.

Mr. and Mrs. Mace Shookman and daughters, Violet and Thelma, of Fort Wayne, and Miss Kitty Lomiller, of Dixon, spent Sunday with Dean Ellison and family.

NO STOMACH PAIN, GAS, INDIGESTION IN FIVE MINUTES

"Pape's Diapepsin" is the only real stomach regulator known.

"Really does" put bad stomachs in order—"really does" overcome indigestion, dyspepsia, gas, heartburn and sourness in five minutes—that—just that—makes Pape's Diapepsin the largest selling stomach regulator in the world. If what you eat ferments into stubborn lumps, you belch gas and eructate sour, undigested food and acid; head is dizzy and aches; breath foul; tongue coated; your insides filled with bile and indigestible waste, remember the moment "Pape's Diapepsin" comes in contact with the stomach all such distress vanishes. It's truly astonishing—almost marvelous, and the joy is its harmlessness.

A large fifty-cent case of Pape's diapepsin will give you a hundred dollars' worth of satisfaction or your druggist hands you your money back.

It's worth its weight in gold to men and women who can't get their stomachs regulated. It belongs in your home should always be kept handy in case of a sick, sour, upset stomach during the day or at night. It's the quickest, surest and most harmless stomach regulator in the world.—Adv.

NEW HAVEN NEWS.

New Haven, Ind., Oct. 13.—Mrs. Sanders and Mrs. Ballard of Fort Wayne, are guests of Mrs. Will Schnitker and family.

R. J. Blackwell, Henry Dawkins and Pat Ryan were among those from here who heard Bryan speak at Van Wert Thursday evening.

Rally day services at the Methodist Protestant Sunday school Sunday morning, were well attended, there being one hundred and sixty present at roll call. A musical program was given at the close of which the following children were baptized: Cora, Ruth and Russel Hazelet, Paul Sturm, Florence Sturm, Gladys Ladig, Golda Ladig.

Mrs. J. C. Lake and Mrs. Edward Harper were at the Lutheran hospital at Fort Wayne Monday, to see a relative, Miss Myrtle Aker, of Leo, who was operated on for appendicitis. Miss Aker had often visited relatives at this place.

Bethel Sharp and two sons, of Sanders, Montana, were guests of friends here this week. Mr. Sharp formerly resided here and was employed as agent at the Wabash.

Mrs. Amelia Blaising will entertain the ladies of St. Vincent sewing circle Wednesday afternoon, October 14.

Mrs. J. M. Davis is attending the W. C. T. U. convention which is being held at Brazil, Ind. Mrs. Davis was chosen a delegate from this place.

Mrs. F. A. Dowden of Fort Wayne, called on friends here Monday.

Dr. M. A. Mason is at Hugo, Okla., on business.

The republicans will hold a meeting in the city hall Thursday evening.

A meeting will be held in the city hall here Saturday evening, which should be attended by every one interested in the public highways of the state. The meeting is to protest against the bill creating a state highway commission. Good speakers will be in attendance. The public is invited to attend.

Quite an interest is being taken in the revival services at the M. E. church and the attendance is good. Messrs. Roe and Powell, of Ossian, have charge of the singing, which is a feature of the services. Rev. King, the pastor, is highly gratified at the results so far. The meetings will continue this week and next.

ANTWERP NEWS.

Antwerp, O., Oct. 13.—Joseph Graves and wife, of Kenosha, Wis., were Antwerp visitors a few days the past week, the guests of his brother, Thos. A. Graves and family, and other relatives.

D. H. Long, who has been employed on th farm of Arch. Coffiet, the past few months, went to Avilla, Ind., Saturday for a visit with his mother in the parental home for a few days.

Mrs. A. H. Barto and son, William, of New Waverly, Ind., are visiting her parents, Mr. and Mrs. William Coffiet.

Mrs. Frank Hart and daughter, Beatrice, who have been spending a few days at this place the guests of her grandmother, Mrs. S. Ackerman and family, returned to her home at Broughton, O., Monday.

Mr. and Mrs. Earl Birkhold of Payne, were Antwerp visitors Sunday, the guests of her parents, Mr. and Mrs. Lewis Smith and family.

Theodore Hambarger, one of our well to do farmers south of town, is now riding in a new automobile.

Master Willoughby Filley, of Cecil, O., was the guest of his grandparents, Wm. Filley and wife, at this place, a few days the past week.

Misses Anna and Tillie Peffley were passengers to Fort Wayne Sunday, where they spent the day the guests of Mr. and Mrs. Russell Brown and family.

Mr. and Mrs. A. A. Pointer and daughter, Dorthea, went to Chicago Sunday where the former was called on business.

Burt Clemmer, accompanied by his wife and daughters, Flossie and Gladys, were over the Sabbath visitors at Fort Wayne, the guests of his sister, Mrs. John Grice and family.

Mrs. J. W. Grandstaff, who has been visiting friends at this place the past few weeks, returned to her home at Hicksville, Monday.

N. G. Osborn, wife and daughter, Dorthea, and son, Dale, of Bellevue, O., came Sunday and were the guests of her parents, Mr. and Mrs. Geo. Waite and family until Monday afternoon.

Mrs. J. H. Downhour and daughters, Mildred and Bernice, and son, Howard, who have been visiting her grandmother, Mrs. C. Ackerman and family at this place the past week, returned to their home at Rockford, O., Monday.

Mrs. May Hoskins, accompanied by her sister, Mrs. Forrest Gordon and son, Harris, who have been spending several weeks at the parental home here, the guests of father and mother, Mr. and Mrs. Charles Harris, out at the farm home north of town, departed Saturday for their far western home, Mrs. Gordon going to Seattle, Wash., while Mrs. Hoskins goes to Falls City, Wash.

Mr. and Mrs. C. A. Perkins were passengers to Fort Wayne Saturday where they remained over the Sabbath, the guests of Mr. and Mrs. Clide Filley and family.

Geo. Fell went to the Summit City Saturday, where he will visit, being the guest of his sons, Nicholas and John Fell, and their families during his stay.

Guy Shultz, progressive candidate for surveyor of this county, and who is now employed in the surveyor's office at Fort Wayne, was an over the Sabbath visitor at his home here.

Mr. and Mrs. Othal Harmon were passengers to Fort Wayne Saturday, where they remained over the Sabbath, the guests of her sister, Mrs. William Reibs and family.

L. G. Thomas and A. W. Green, United States engineers, in charge of a force of surveyors, are here making the preliminary surveys for the lake to lake barge canal.

Mrs. B. B. Davis, accompanied by her brother, Ol. Stuckey, of Toledo, were the guests of her sister, Mrs. Wm. Coffiet and family, at this place the past week, going to Kokomo, Ind., Monday, where they will visit their sister, Mrs. John Clover and family, before returning home.

Mr. and Mrs. Harvy Hudson went to Fort Wayne Monday, where they spent the day with friends.

O. N. Rush and Dallas Walker, two of our north of river farmer boys, were passengers to Fort Wayne Saturday, where they spent the day seeing the "wheels go round" in a busy town.

APPLY IT TO FAT HIPS-SEE FAT GO

Several inches off the hip measure in a week or two—several inches off the waist, fat, pudgy ankles made slender—and other reductions of fat on different parts of the body—this is what may now be done by the remarkable, new fat reducer, Prof. Senz Reducing Soap.

The results of this producer are surprising. It renders internal remedies unnecessary. Those who have used it say it does what no treatment taken internally can ever do—reduces fat from any part of the body just where you want it taken off.

Nothing to put into your stomach, no tiresome exercises, no diet—nothing but the simple use of this soap does it. Ankles, arms, hips, neck, double chin, feet, hands, bust, waist—any part of the body may be reduced to normal, naturally, easily, quickly. Try it.

Prof. Senz Reducing Soap sold by druggists at $1.00 a large cake, or sent direct on receipt of price by the Hygiene Co., 350 N. Clark St., Chicago, Ill. Full directions with each package. One $1.00 cake will show quick, marked results. A 3-cake box for $2.50 should be used for desired reductions

OSSIAN NEWS.

Ossian, Ind., Oct. 13.—Mr. and Mrs. James Wilson left Monday morning for Oxford, Ind., to spend the week as guests of their son and his wife, Rev. and Mrs. Gibson Wilson.

Lewis Hughes, of Fort Wayne, was a Saturday to Sunday evening guest of his parents, Mr. and Mrs. Samuel Hughes.

Mr. and Mrs. Gerald Beaty and Mrs. William R. Beaty were motored over to Laketon, Ind., Sunday by William Hoopengardner and spent the day as guests of Mr. and Mrs. Cletus Beaty.

Dr. A. H. Motts, Mr. and Mrs. Wm. M. Doan, son Alfred and daughter, Lena, of Fort Wayne, were Sunday guests of Mr. Thos. A. Doan in the home of Mr. and Mrs. E. H. Roe.

Edward Davis, of Erie, Mich., came Sunday and will visit until Tuesday evening with his brother, Charles Davis.

Mrs. Elisha Elzey is visiting in Bluffton this week in the home of John Templeton.

Mr. and Mrs. J. H. Hess, of Pittsburg, will arrive this evening for a few days' visit with Mrs. Hess' brother and his wife, Rev. and Mrs. Frank K. Baker.

Mr. and Mrs. James Wilson, of Murray, were Sunday guests of his parents, Mr. and Mrs. James W. Wilson.

Mrs. Rachel Norwalt visited Sunday with her daughter, Mrs. Homer Clark, of Bluffton.

Mr. and Mrs. Homer Goshorn and son, Charles, of Montpelier, were week-end guests of Mr. Goshorn's parents, Mr. and Mrs. J. V. Goshorn.

Mrs. Frank Beaty and daughter, Catherine, of Montpelier, visited Sunday afternoon in the home of Mr. Beaty's parents, Mr. and Mrs. W. R. Beaty.

Miss Laverne Miller, of Craigville, is a guest in the home of her brother and sister-in-law, Mr. and Mrs. L. E. Miller.

Mr. and Mrs. Fred Gibson had as Sunday dinner guests Mr. and Mrs. Leo McNeal, of Roanoke.

Mr. and Mrs. Robert N. Hoover are entertaining a little daughter since Friday.

Mrs. Ella Wolff, son Robert and daughter Jane, of Mishawaka, came Sunday for a visit with Mrs. Wolff's mother, Mrs. Lee Chalfant.

Mrs. Sarah Cotton, of Prospect, is a guest this week of her son and daughter-in-law, Mr. and Mrs. William Cotton.

R. H. McClelland, of Portland, Maine, arrived Sunday evening for an extended visit with his sister, Mrs. Ellen Gibson.

Mrs. J. B. Merriman and daughter, Martha, of Bluffton, visited Sunday with her parents, Mr. and Mrs. W. R. Beaty.

Mr. and Mrs. O. W. Reed, Charles Reed and Miss Laura Reed will leave Thursday for their new home in Toledo, Ohio.

James Swaim, Mr. and Mrs. Sidney Swaim and daughter, Frances, motored to Sheldon Sunday and were guests of Mr. and Mrs. L. T. Swaim.

Dr. and Mrs. E. W. Dyar and son, Edwin, motored to Markle Sunday and were dinner guests of Dr. and Mrs. A. H. Northrop. On returning they were accompanied home by Dr. and Mrs. Northrup, who spent the evening in Ossian.

Miss Marguerite Burnett, who is working in a millinery store at Decatur, and her nephew, Burnett Druley, were Sunday guests with Miss Burnett's parents, Mr. and Mrs. J. S. Burnett.

Miss Phebe Summers left Monday for a two weeks' visit with Mr. and Mrs. M. C. Aldred, of Lapel, and with Mr. and Mrs. R. R. Foland, of Noblesville.

The Rebekah lodge, which will meet on Thursday evening, have changed the time of meeting from 8 until 7:30 p. m. On Monday, Oct. 26th, the local lodge is to attend a special meeting at Bluffton.

Mr. and Mrs. L. E. Miller had as Sunday dinner guests Mr. and Mrs. E. T. Hawley, Miss Pauline Hawley, Miss Laverne Miller, of Craigville, J. A. D. Taylor and Carl Taylor.

Mrs. Emmett Rector will be hostess for the Pleasant Word circle tonight.

Mr. and Mrs. Charles Reidel are at Lafayette this week.

Edith Hoover, of Bluffton, spent Sunday with her sister, Mrs. John Hanna.

Miss Bertha Miller, of Montpelier, and Miss Myers, of Warren, teachers in the Ossian public schools, have secured rooms and are boarding with Mrs. E. T. Hawley.

Mr. and Mrs. Roe Hunter had as Sunday dinner guests Mr. and Mrs. Homer Goshorn and son, Charles, of Montpelier; Mr. and Mrs. Clay Bowman and daughter Avinell, also Mr. and Mrs. Orin Roe and family.

KEEP THE KIDNEYS WELL

Health Is Worth Saving, and Some Fort Wayne People Know How to Save It.

Many Fort Wayne people take their lives in their hands by neglecting the kidneys when they know these organs need help. Weak kidneys are responsible for a vast amount of suffering and ill health—the slightest delay is dangerous. Use Doan's Kidney Pills—a remedy that has helped thousands of kidney sufferers. Here is a Fort Wayne citizen's recommendation.

Mrs. Amanda Brown, 307 Douglas Ave., Fort Wayne, says: "Some months ago I used a box of Doan's Kidney Pills and I don't hesitate to recommend them. They act just as represented. My chief trouble was backache. A friend who had found quick relief from that complaint through the use of Doan's Kidney Pills advised me to try them. They strengthened my kidneys and gave relief."

Price 50c, at all dealers. Don't simply ask for a kidney remedy get Doan's Kidney Pills—the same that Mrs. Brown had. Foster-Milburn Co., Props., Buffalo, N. Y.—Adv.

GRABILL NEWS

Grabill, Ind., Oct. 13.—Morris, the young son of Mrs. Mary Klopfenstein, is quite ill at the present time with lung-pneumonia.

Mr. and Mrs. O. K. Hilty motored to Pandora, O., Saturday visiting with Mr. Hilty's parents over Sunday.

Mr. and Mrs. Benedict Schlatter visited with relatives at Leo Sunday afternoon.

Emanuel Klopfenstein, of Fort Wayne, made a business call here last Thursday and Friday.

Mrs. Bertha Smith and children spent Sunday with friends at Woodburn.

Noah Witmer, who is working at the Salem orphanage at Gridley, Ill., is visiting a few days with relatives here.

Mr. and Mrs. Jacob P. Klopfenstein were shoppers at Fort Wayne Saturday.

David Grosh and family spent Saturday and Sunday with Mrs. Grosh's brother, Menno Sander, and family at Woodburn.

George Gelhausen, of Garrett, was a visitor of the Witmer family Sunday.

Charles Smith, formerly of this place but now living in Fort Wayne, visited friends here over Sunday.

The concert given by the Leo high school Friday evening was a decided success as a large crowd was present.

David Neuenschwander made a business trip to Fort Wayne Saturday.

Miss Irene Henry visited with friends at Fort Wayne a few days last week.

The town board has decided to build a five-foot embankment against the high sidewalk along the west side of Main street and the north side of West street.

Rufus Roth, of Fort Wayne, spent Sunday with his parents.

Rev. and Mrs. E. Sywulka, returned missionaries of East Africa, spoke to large and appreciative audiences at the Mennonite church a few evenings of last week.

Mr. and Mrs. Harry Klopfenstein spent Sunday with the latter's parents, Mr. and Mrs. Henry Porter, at Leo.

The first number of the lecture course which is to be held here will be given on the evening of Nov. 11 by "Ye Olde Towne Quartet."

David Gerig, who is attending business college at Fort Wayne, was here over Sunday.

Julius Gehrig is erecting a beautiful residence at the corner of Second and West streets.

Neal Treace, who was convicted of stealing a Ford, has been given a release under bond.

The Leo ball team was defeated by the Poe nine by a score of 7 to 1.

Kept pure and wholesome in air-tight cans.
Golden Sun Coffee
Packed whole bean in sealed parlors for those who prefer.
IS put thru a special process of preparation known as steel-cutting which produces that delicious Golden Sun flavor—all husks and coffee dust removed.
ASK YOUR GROCER
THE WOOLSON SPICE CO.
TOLEDO, OHIO

Don't Merely "Stop" a Cough

Stop the Thing that Causes It and the Cough will Stop Itself

A cough is really one of our best friends. It warns us that there is inflammation or obstruction in a dangerous place. Therefore, when you get a bad cough don't proceed to dose yourself with a lot of drugs that merely "stop" the cough temporarily by deadening the throat nerves. Treat the cause—heal the inflamed membranes. Here is a home-made remedy that gets right at the cause and will make an obstinate cough vanish more quickly than you ever thought possible.

Put 2½ ounces of Pinex (50 cents worth) in a pint bottle and fill the bottle with plain granulated sugar syrup. This gives you a full pint of the most pleasant and effective cough remedy you ever used, at a cost of only 54 cents. No bother to prepare. Full directions with Pinex.

It heals the inflamed membranes so gently and promptly that you wonder how it does it. Also loosens a dry, hoarse or tight cough and stops the formation of phlegm in the throat and bronchial tubes, thus ending the persistent loose cough.

Pinex is a highly concentrated compound of Norway pine extract, rich in guaiacol, and is famous the world over for its healing effect on the membranes.

To avoid disappointment, ask your druggist for "2½ ounces of Pinex," and don't accept anything else. A guarantee of absolute satisfaction, or money promptly refunded, goes with this preparation. The Pinex Co., Ft. Wayne, Ind.

When Will There Be a Victrola in Your Home?

FOX BROS. & CO.

923-5-7-9-931 -CALHOUN STREET-

COMPLETE HOUSE FURNISHERS

COFFEE CAUSES STOMACH TROUBLE AND OLD AGE

Physician Says It Interferes With Digestion and Hastens Death by Hardening Arteries.

Among other physiological effects of coffee drinking, it is found that this beverage with its drug, caffeine, is one of the causes of premature old age, according to Dr. J. H. Kellogg of the Battle Creek Sanitarium. He says:

"The evil effects of coffee on all persons of whatever age may be briefly summed up as follows:

"First, the tannic acid in coffee interferes with digestion.

"Second, the caffeine of coffee is a nerve poison.

"Third, the effects produced are similar to those of alcohol. When long used, the result is damage to the poison destroying glands, particularly the thyroid gland, liver and the kidneys, as a result hardening of the arteries and premature old age. All medical authorities forbid the use of caffeine or coffee to persons whose arteries are hardened or who have high blood pressure. This condition is always present in elderly people.

"Coffee is particularly bad for young children, because the thyroid gland and other poison-destroying glands are not yet well developed. Any intelligent parent would not permit a child to use coffee."

Note.—Among invalids and those recovering from disease and surgical operation coffee drinking is almost invariably forbidden. On the contrary the pure food-drink INSTANT POSTUM finds extensive use in hospitals and sanitariums the country over. This delicious beverage is taking the place of coffee in thousands of American homes where health is valued, "There's a Reason."

THE SENTINEL'S DAILY SCRIPTURE READING.

II Chronicles 12:1-13.

1 And it came to pass when Rehoboam had established the kingdom, and had strengthened himself, he forsook the law of the Lord, and all Israel with him.

2 And it came to pass, that in the fifth year of king Rehoboam Shishak king of Egypt came up again Jerusalem, because they had transgressed against the Lord,

3 With twelve hundred chariots, and threescore thousand horsemen: and the people were without number that came with him out of Egypt; the Lubims, the Sukkiims, and the Ethiopians.

4 And he took the fenced cities which pertained to Judah, and came to Jerusalem.

5 Then came Shemaiah the prophet to Rehoboam, and to the princes of Judah, that were gathered together to Jerusalem because of Shishak, and said unto them, Thus saith the Lord, Ye have forsaken me, and therefore have I also left you in the hands of Shishak.

6 Whereupon the princes of Israel and the king humbled themselves; and they said, The Lord is righteous.

7 And when the Lord saw that they humbled themselves, the word of the Lord came to Shemaiah, saying, They have humbled themselves; therefore I will not destroy them, but I will grant them some deliverance; and my wrath shall not be poured out upon Jerusalem by the hand of Shishak.

8 Nevertheless they shall be his servants; that they may know my service, and the service of the kingdoms of the countries.

9 So Shishak king of Egypt came up against Jerusalem, and took away the treasures of the house of the Lord, and the treasures of the king's house; he took all: he carried away also the shields of gold which Solomon had made.

10 Instead of which king Rehoboam made shields of brass, and committed them to the hands of the chief of the guard, that kept the entrance of the king's house.

11 And when the king entered into the house of the Lord the guard came and fetched them, and brought them again into the guard chamber.

12 And when he humbled himself, the wrath of the Lord turned from him, that he would not destroy him altogether: and also in Judah things went well.

The Fort Wayne Sentinel

Entered as Second-Class Mail Matter at the Postoffice at Fort Wayne, Ind'ana

PUBLISHED EVERY EVENING EXCEPT SUNDAY.
BY E. A. K. HACKETT.

Daily, Per Week, 10c. Weekly, Per Year, $1.00.
(Daily by Mail, $5.20 Per Year.)

VOL. LXXXII ..... No. 26

12

TUESDAY, OCT. 13, 1914.

Welcome to the D. A. R.

Fort Wayne esteems it a distinguished honor and a very great pleasure to extend its most cordial welcome to its guests who are now arriving for the state conference of the Indiana Daughters of American Revolution. It voices the hope that their stay may be interesting, pleasant and profitable, and that they may carry with them on their departure recollections of the Fort Wayne meeting that shall be wholly gracious and kindly.

We take it that the selection of Fort Wayne for a conference of this society is a most happy one, for the region about Fort Wayne is very closely linked with the splendid American history which this patriotic society seeks to perpetuate. Though too far westward to have been within the circle of Revolutionary war activities, the site of this city soon thereafter engaged the attention of men who were conspicuous figures in the Revolutionary conflict, and the very name of the city itself betokens the close affiliation with the sturdy patriots who made history for a new world in the pioneer days.

We have here, in organizations of both Daughters and Sons of American Revolution, attested reverence for national traditions which have come down to us from the country's founding, and we cherish a profound appreciation of the inspiration and the devotion that moves these patriotic societies. Fort Wayne is delighted at the opportunity to extend its cordial greetings and its hospitality to the Indana Daughters of American Revolution on this occasion of their state gathering.

Petitions bearing the signatures of some six thousand Fort Wayne citizens asking for the construction of a municipal convention hall in Fort Wayne are ready for submission to the city council. The request is accompanied by no recommendation as to the course of procedure to be followed to provide funds, the enter matter being entrusted to the good judgment of the city council. The need for a suitable convention hall in Fort Wayne is so manifest that there will be little disposition to argue that point, and the expression of six thousand voters is clearly entitled to definite and serious consideration. The convention hall is one of the projects for which Fort Wayne should do some immediate planning.

The fact that in one precinct in Baltimore but two progressives—Mr. Bonaparte and his coachman—have registered to vote in November, would be discouraging to almost any political organization save the moosers. They are simply going ahead with the radiant show of enthusiastic confidence displayed by the man who absolutely declines to see the steam roller until after it has passed over him.

Lagrange county is about the only one reported in this section of the state that shows an increased registration over the figures of two years ago. The books now contain the names of eighteen more voters than were there at the previous election. Lagrange county always has taken its politics very seriously.

So long as the memory of this world's series endures, you will never be able to convince the people of Philadelphia that the war in Europe embraces within its ramifications all the horrors and all the woes of the world. The city of Brotherly Love is just now undergoing a few poignant ones of its own.

WOMEN ARE ENTITLED TO VOTE.

(Philadelphia Evening Ledger.)

Women are entitled to the ballot.

Why prate that their place is in the home, when more than 8,000,000 of them in this country alone have been driven by the onrush of industry and civilization into store, factory and field?

They have their sweat-shop problems. They stand in crowded cars. Rapid transit is for them, as well as men. The groggeries that sap the vitality of their masculine partners strike deep also into their souls.

Real, vital, vibrant are all social questions to women. Their intuition guides them straight. They sense the right path, while men with their interminable logic grope in darkness.

The character of the nation is in its mothers. In cradles they carve out our destinies. Great women breed great men. They are the forerunners of achievement.

Not competent to vote! Men have had their colleges for centuries, women scarcely for decades, yet the scores of institutions now devoted to them solely are a tribute at once to their determination and their ability. They are more. They are the pledge of a new, aggressive and intelligent element in the battle for moral and political progress.

Will women get the ballot? There is no power that can prevent it. Wonderfully Providence works to invigorate civilization.

BRYAN IN PEACE ADDRESS.

Love, Not Preparedness for War, is Only Foundation.

Philadelphia, Oct. 13. Voicing the sentiment that the only foundation for universal peace is love and not preparedness for war, William Jennings Bryan, secretary of state, and Oscar S. Strauss, a former secretary of commerce and labor, were the principal speakers at an impressive peace demonstration here last night in Convention hall. Mayor Blankenburg presided and the Rev. William H. Roberts, stated clerk of the Presbyterian general assembly, offered the opening prayer. The Rev. J. J. Wheeler, of the Roman Catholic church of St. John the Evangelist, pronounced the benediction.

"In this age our interests are so entwined with the interests of those who reside in other lands that no nation can live or die unto itself alone," said Secretary Bryan. "If we had no higher reason for encouraging conditions conductive to peace we could find ample justification in the fact that the burdens of war are no longer borne entirely by those who are direct participants in it."

MUNICIPAL EFFICIENCY.

Birmingham, England, is giving a remarkable exhibition of efficiency in the operation of municipally owned public utilities. In the fiscal year ending March 3, 1914, from the supplying of water, gas, electricity and transportation to the public a net profit of $287,031 was applied to reduction of taxation after capital charges, including interest, reserve fund, sinking fund, and renewal fund had been provided for. Gas was furnished to the public at 38.8 cents per 1,000 cubic feet, the lowest price in any city so distant from the gas coal fields.

In New York city the price of gas is 80 cents in Manhattan, and $1 in some of the other boroughs.

The profit from the street car system has been so large that there has been an agitation to reduce fares to a ha'penny (1 cent) for short distances.

In only one department—water supply—is a deficit shown. That is likely to be overcome within a few years as the city is now in position to benefit from the large expenditures made recently for additional pipe lines and reservoirs which have brought the municipality's investment in water works up to $38,941,733.

Beautiful Hair Tinting

Absolutely and Positively Harmless "Brownatone" Instantly Changes the Hair to Any Shade of Brown (or Black if Preferred.)

Nothing so robs a woman of her good looks and attractiveness as gray, streaked or faded hair. And there is no more reason or sense in tolerating unattractive hair than there is in wearing unbecoming gowns. Nearl all of the more noted beauties long ago recognized this fact, and so wear their hair not only in the style, but also the color, most becoming.

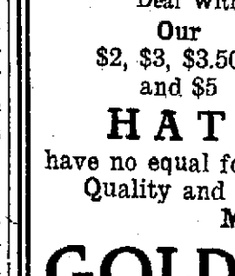

The one hair stain that stands supreme is "Brownatone." It is simple and easy to use. Just comb or brush it into your hair. It can not be detected, will not rub or wash off, acts instantly, and is absolutely harmless.

"Brownatone" will give any shade desired from golden brown to black.

Your druggist sells "Brownatone" or will get it for you, and it is worth your while to insist upon having this preparation and not something else. A sample and a booklet will be mailed you upon receipt of 10 cents and your orders will be filled direct from our laboratories if you prefer.

Two sizes—25c and $1.00.

Two shades—One for Golden or Medium Brown, the other for Dark Brown or Black.

Insist on "Brownatone" at your hairdresser's.

Prepared only by the Kenton Pharmacal Co., 559 E. Pike street, Covington, Ky.

Sold and guaranteed in Fort Wayne by Meyer Bros. Co. (four drug stores), 602 Calhoun street, 902 Calhoun street, 1420 Calhoun street, and 2002 Broadway, and other leading dealers.

FACTS ARE FACTS

And Stubborn Things to Deal With.

Our
$2, $3, $3.50, $4
and $5

HATS

have no equal for Style, Quality and Make-Up

GOLDEN

THE HATTER.
Berry and Calhoun Sts.

STOPS HEADACHE, PAIN, NEURALGIA

Don't Suffer! Get a dime package of Dr. James' Headache Powders.

You can clear your head and relieve a dull, splitting or violent throbbing headache in a moment with a Dr. James' Headache Powder. This old-time headache relief acts almost magically. Send some one to the drug store now for a dime package and a few moments after you take a powder you will wonder what became of the headache, neuralgia and pain. Stop suffering—it's needless. Be sure you get what you ask for. Adv.

Twenty-Five Years Ago

What The Sentinel Had to Say About Persons and Events Twenty-Five Years Ago.

Councilman Fred Schmueckle has gone to Mount Clemens.

The flooring of the Clinton street bridge is in a dangerous condition.

Miss Mary Randall has returned from New York City.

F. J. Voirol, the jeweler, will occupy his handsome new residence in Park place in about two weeks.

Messrs. Henry Monning jr., John J. Baker and Joe Fox have returned from Chicago.

J. H. Simonson will leave for Alabama this week to look after timber interests.

Alex Ormiston is no longer transfer mail agent at the south depot, having been succeeded by Fred Tyler, familiarly known as "Pomp" Tyler.

Sid Throckmorton, accompained by his sister, Mrs. Devine, of New York, left today for a weeks' visit with relatives at Camden, Ind.

L. O. Hull will have in the material of his new residence a stone which was procured from the bottom of a well on the old fort site. It was presented to him by L. P. Stapleford.

At a meeting of Liberty Assembly, Knights of Labor, last night, it was resolved to petition the city council to grant the petition of the Butchers' Protective association for the appointment of a meat inspector for this city.

Yesterday P. A. Randall started a gang of men to work on his newly acquired hotel property, the Brunckswick, formerly the Robinson house. A new story will be added, making it five in all, and it will be extended at the rear.

Enoch Cox, storekeeper of the Pennsylvania, and John E. Ross, the company's passenger agent, went into the country twelve miles this morning to visit a charcoal kiln with a view of a supply for the company. Mr. Ross was taken along as an expert.

The Indiana Machine company has elected the following officers: President, J. C. Peters; vice president, P. A. Randall; secretary, E. H. McDonald; treasurer and business manager, John Landenburger; directors, J. C. Peters, P. A. Randall, J. F. W. Meyer, David Tegtmeyer, Montgomery Hamilton, E. H. McDonald and A. E. Hoffman.

NOTICE!

If your are moving phone 173, The Sentinel, so you will not miss an issue. 4-9-tf

CONVOY NEWS.

Convoy, Ohio, Oct. 13.—Elsa May and Dorothy Hart, went to Van Wert on business Saturday.

Mrs. Cletus Straight returned to her home in Lima yesterday after spending several days with her mother, Mrs. Wm. Kever and family, west of Convoy.

Mr. and Mrs. H. R. Reynolds, from Fort Wayne, attended the funeral of Reynolds Kriescher.

Mrs. Stella Gongwer and daughter, Sylvia, who has been visiting many relatives here for the past week, returned to their home in Nevada today.

Emil Muntzinger is visiting friends in Chicago.

Grace Fraylick, from Monroeville, was the guest of relatives here for a few days recently.

H. H. Schaeburg and three sons spent yesterday as the guests of his daughter, Mrs. Ben Shamberger, west of Convoy.

Mr. Wayne Hart and two children, from Monroeville, were the guests of Mr. and Mrs. John Hart and family yesterday.

Ada Terrel, from Rockford, was the Sunday guest of her parents, Mr. and Mrs. Terrell.

Hilda Friedly made a business trip to Van Wert Saturday.

J. E. Snyder returned from Massillon, where he attended the funeral of a relative.

Arthur Reed was a Van Wert business caller Saturday afternoon.

Mr. and Mrs. T. J. Wilt returned last evening from Toledo, where they spent several weeks visiting Mr. and Mrs. Ray Bowland and baby. Her daughter, Mrs. Bowland and baby, accompanied them home.

Fred Mollenkopf is a business caller in Convoy today.

Mr. and Mrs. Ludwig Heyman and daughter, Mary, returned to their home in Canton this afternoon, after spending several weeks as the guests of their parents.

Mr. and Mrs. Fred Reynolds and son John returned to their home in Fort Wayne this morning after visiting relatives here for several days.

How to Eradicate All Superfluous Hair

Advice by a Skin Specialist.

The best means I have ever found for removing all signs of disfiguring growths of hair on the face, neck, arms or hands is a new preparation called Mrs. Osgood's Wonder. I have recommended it in thousands of cases and I know personally of its ability to banish every hair forever. It cannot injure the skin or complexion and is quite inexpensive.

You can get Mrs. Osgood's Wonder from Meyer Bros. Co. or any up-to-date druggis. Signed Money-Back Guarantee with every package. Do not apply this treatment except where total destruction of hair is desired.

Rurode's

Established 1860.

Women's Apparel "Made in America"

¶ American garment makers are not dependent upon foreign styles. This season they have designed garments which in style conception and fashioning show originality and cleverness, equal, if not better than Paris inspired models. Many new and charming styles invite your inspection this week.

Women's and Misses' Tailored Suits

This week we feature many smart styles in tailored suits fresh from the hands of the maker. Distinctive and clever styles in broadcloths, gaberdines, serges, chiffon velvets, drap de broadtail, velveteens and combinations, all showing the newest trimming effects, some with bands of fur exceedingly popular this season. Critical buyers will appreciate our special offerings at

$25, $35 and $50

Dresses for All Occasions

A pleasing showing of smart styles in dresses of plain serges, serge and satin velvet and satin, charmeuse and satin crepe de chine, taffetas, etc. Every one a new and charming model from the long cossack effect to the short chic zouave style, as well as suitable for the most conservative. The range of prices is wide from

$12.50 up to $75.00

Reception and Evening Frocks

A most pleasing variety representing the newest and most exclusive modes in the most desirable shades and combinations. Rich velvets, laces, beads and spangles handsomely applied add to the charm of many of the new evening dresses priced from

$25.00 to $47.50

Feather Boas, Neckpieces and Muffs

Exceedingly pretty and stylish are the soft rich feather boas, neckpieces and muffs that are so popular with women of taste this season. They add greatly to the charm of a pretty face. We ask you to see them while the assortment is complete.

Great Fire and Water Sale. Chance of Your Life Time. $50,000 Worth of Goods.

Sale Will Continue Until All Goods Are Sold

As well as mechanics' tools, saws, hatchets, hammers, braces, screw drivers, axes, etc., kitchen utensils, aluminum ware, tinware, granite ware, etc., carving knives and forks, table cutlery, pocket knives, razors, washing machines, wringers, etc., forks, hoes, rakes, shovels, spades, rubber hose and lawn mowers, food choppers, lard presses, screen doors, house doors and sash doors; in fact everything in the hardware line.

GOODS SOLD FOR CASH ONLY

Sale Opens at 8:00 A. M.

H. Pfeiffer & Son Co.

Open Saturday Evening. 111-113 East Columbia Street. Phone 483-484.

WILSON PLANNING TO AID BUSINESS

Will Put Force of Government Behind Honest Trade Effort.

Washington, Oct. 13.—John Callan O'Laughlin has sent the following dispatch to the Chicago Herald:

President Wilson is preparing to put the whole force of the government behind honest business in order to bring about an early revival of prosperity.

These are some of the things he is doing:

1. He conferred with Commissioner of Corporations Davies on the question of the personnel of the new interstate trades commission, which will be organized in December.

2. He will sign tomorrow or Wednesday the Clayton anti-trust bill, now being carefully examined by Attorney General Gregory.

3. He is pressing the treasury department to hasten negotiations with representatives of the British treasury for settlement of the international exchange situation.

Seeks Contraband Decision.

4. He is expediting the negotiations of the state department with the allies for the definition of absolute and conditional contraband of war.

5. He will facilitate through the department of commerce and cooperating bodies the development of American export trade.

6. He will urge the interstate commerce commission to lose no time in rendering a decision upon the application of the eastern railroads for an increase in freight rates.

With callers today the president frankly discussed the business situation. In the United States he regards it as comparatively good in spite of the effects of the war. The single exception arises from the absence of a satisfactory market for certain lines of cotton.

Great Opportunity Abroad.

It is the view of the president that there is a remarkable opportunity in foreign lands for practically all of the surplus products of our country, and he is anxious that American exporters should seize it. He will facilitate their efforts through the consular service and the activities of the department of commerce.

The president understands that the cutting off of supplies from Europe has been seriously embarrassing to many countries. The cases of Venezuela and Bolivia are in point in this connection. According to consular reports since the beginning of the European war, there has been an increase in prices on numerous articles in Venezuela, while in Bolivia the government was forced to issue a decree prohibiting merchants from selling goods at a higher figure than they were the month before.

Both of these countries are looking to the United States for aid; and the establishment of branch banks, as contemplated by the new federal reserve act, will be of material assistance to trade through the arrangement of satisfactory credits.

D. A. R. Hostesses and Their Guests

The Mary Penrose Wayne chapter of the D. A. R. society, of which the members are to be hosts for the 130 visitors to the state conference of daughters, opening in this city tonight, has been organized since April 31, 1901. The society was named for the wife of intrepid General Anthony Wayne and it numbers fifty-six local members, besides quite a long non-resident list. The state regent, Mrs. Frances H. Robertson, and state secretary, Mrs. J. B. Crankshaw, together with local chapter officers, who are Miss Margaret Vesey, Mrs. F. H. Jones, Mrs. C. B. Fitch, Mrs. C. R. Fairbank, Mrs. B. P. Mossman, Mrs. M. B. Hanna and Mrs. J. N. Taylor, will be in the receiving line and will be generally assisted by other members of the chapter at the reception this evening that is to follow the program beginning at 8 o'clock.

Nearly every visitor coming will be entertained either at a private home or at one of the hotels by members of the chapter, but several ladies of the city who are not D. A. R. members are to have visitors who are. These include Dr. Jessie C. Calvin, Mrs. O. H. Bruggeman, Mrs. M. C. Norton, Miss Emily Wright Hood, Mrs. Frank Randall, Mrs. E. T. Wood and Mrs. C. H. Meek. Ladies of the chapter who are to assist in entertaining are Dr. Carrie Banning, Miss Barnett, Mrs. W. S. Bash, Mrs. C. B. Fitch, Mrs. F. H. Robertson, Mrs. J. M. Barrett, Mrs. George Bliss, Mrs. J. B. Crankshaw, Mrs. B. J. Griswold, Mrs. Dallas F. Green, Mrs. C. R. Fairbank, Mrs. James Elliott, Miss Italia Evans, Mrs. Martha B. Hanna, Miss Haberly, Mrs. F. J. Hayden, Mrs. W. A. Diffenderfer, Miss Alice Deihl, Mrs. O. N. Heaton, Mrs. F. H. Jones, Mrs. Mary Keel, Mrs. W. G. Massey, Mrs. C. A. Meigs, Mrs. E. H. Merritt, Mrs. Paul Mossman, Mrs. C. A. Dunkelberg, Mrs. Joseph Monahan, Mrs. W. A. Nichols, Mrs. A. H. Perfect, Mrs. Frank Rabe, Mrs. Will Pettit, Mrs. J. M. Robinson, Mrs. P. A. Randall, Miss Randall, Mrs. B. W. Rhamy, Mrs. J. A. Shoaff, Mrs. Theodore Wentz, Mrs. J. N. Taylor, Mrs. T. F. Thieme, Mrs. J. G. Thieme, Mrs. Sarah Vesey, Miss Vesey, Miss Walts, Mrs. Edward White, Miss Wilber, Mrs. Louise Woods and Mrs. Carl Yaple.

Delegates and Visitors.

Mrs. William Cullop, Vincennes.
Mrs. J. L. Dunnddie, Fowler.
Mrs. James M. Fowler, Lafayette.
Mrs. Newburry Howe, Delphi.
Mrs. W. B. Neff, Cleveland.
Mrs. Otto Rott, Bloomington.
Mrs. E. F. Townsley, Vincennes.
Miss Katherine McIlraine, Vincennes.
Miss Addie Harding, Crawfordsville.
Mrs. E. C. Atkins, Indianapolis.
Mrs. John Carey, Indianapolis.
Mrs. N. W. Bowen, Delphi.
Mrs. H. H. Wilson, Delphi.
Mrs. S. E. Perkins, Indianapolis.
Mrs. H. A. Beck, Indianapolis.
Mrs. Edgar Haymond, Warsaw.
Mrs. H. W. Bennett, Warsaw.
Mrs. Horace Murphy, Muncie.
Mrs. W. W. Fudge, Muncie.
Mrs. W. H. Moore, Lafayette.
Mrs. W. E. Stokes, Kokomo.
Mrs. F. B. Campbill, Jeffersonville.
Mrs. A. W. Bowen, Indianapolis.
Mrs. W. H. Barnhart.
Mrs. James Sloan, Franklin.
Mrs. F. S. Boggs, Lafayette.
Mrs. S. J. Hutchinson, Crawfordsville.
Mrs. Franklin Crockett, Lafayette.
Mrs. Charles Hartley, New Albany.
Mrs. Clarence Smith, New Albany.
Mrs. Edna B. Filter, Huntington.
Mrs. J. P. Carr, Fowler.
Mrs. George Jones, Fowler.
Miss Adah Bush, Kentland.
Mrs. Frank Kennedy, Kentland.
Mrs. McGarbee, Madison.
Mrs. Albert Allen, Rushville.
Mrs. James Petrie, Oxford.
Mrs. Edward Miller, Oxford.
Mrs. H. V. Townhorne, Portland.
Mrs. G. Cheney, Portland.
Mrs. William Matthews, Gary.
Mrs. L. B. Boyd, Gary.
Mrs. Walter S. Bent, Wabash.
Mrs. Paul Comstock, Richmond.
Mrs. E. Trow, Madison.
Miss Mary Moins, Madison.
Mrs. Arthur Brady, Anderson.
Mrs. eGorge Dix, Terre Haute.
Mrs. G. Terry, Rochester.
Mrs. Hall Myers, Rochester.
Mrs. F. J. Brooks, Bedford.
Miss Edna Pitts, Bedford.
Mrs. Dobyns, Franklin.
Mrs. E. J. Keilhorn, Franklin.
Mrs. O. E. McWilliams, Anderson.
Mrs. McGregory, Valparaiso.
Mrs. W. W. Coles, Kokomo.
Mrs. E. Wright, Kokomo.
Mrs. W. D. Crice, Muncie.
Mrs. J. S. Smalley, Ligonier.
Miss Laura Bayless, Frankfort.
Mrs. Robert Wallace, Frankfort.
Mrs. A. DeHaven, Covington.
Mrs. H. K. Bilsland, Covington.
Mrs. A. K. Hellon, Bloomington.
Miss Carrie Breedon, Bloomington.
Mrs. Hubert Berk, Bloomington.
Miss Gertrude Baker, Indianapolis.
Miss Martha Carey, Indianapolis.
Mrs. Charles Thompson, Edinburg.
Miss Margaret Thompson, Edinburg.
Mrs. Harvey Kamel Rensselaer.
Miss Maud Daughrity, Rensselaer.
Mrs. J. P. Konower, Huntington.
Mrs. H. M. Purviance, Huntington.
Mrs. Sarah H. Clevenger, Winchester.
Mrs. Joseph Pretlow, Winchester.
Mrs. J. H. Osborne, Crawfordsville
Miss Ida Hall, Crawfordsville.
Mrs. C. S. Denny, Indianapolis.
Miss Vessie Riley, Greensburg.
Miss Edna Donnell, Greensburg.
Mrs. S. C. Griffin, Rushville.
Mrs. W. W. Dill, Rushville.
A. L. Robbeck, Wabash.
Mrs. M. P. Hawkins, Connersville.
Mrs. B. B. Zehring, Connersville.
Miss Mary Alice Warren, Terre Haute
Miss Emily Goldthwaite, Marion.
Miss Don Charles, Marion.
Mrs. Frank Beshon, Marion.
Mrs. W. P. Huff, Corydon.
Mrs. T. J. Hudson, Corydon.
Mrs. J. Robertson, Anderson.
Mrs. H. C. Stilwell, Anderson.
Mrs. J. W. Lorett, Anderson.
Mrs. Jessie Brooks, Plymouth.
Mrs. N. N. Cressner, Plymouth.
Mrs. F. H. Hutch, South Bend.
Mrs. N. L. Jones, South Bend.
Mrs. Cole, Greencastle.
Miss Virginia Bleck, Greencastle.
Mrs. E. T. Brigham, Indianapolis.
Mrs. C. S. Denny, Indianapolis.
Mrs. T. E. Carver, Indianapolis.
Mrs. J. F. Edwards, Indianapolis.
Miss Caroline Thompson, Indianapolis.
Mrs. U. G. Baker, Indianapolis.
Mrs. J. H. Moffett, Indianapolis.
Mrs. F. Winters, Madison.
Mrs. M. L. Hunthouse, Plymouth.
Mrs. M. Siebolt, New Albany.
Mrs. H. G. Osh, Covington.

WANTED—Wall Cleaning. Call 3679. 12-3t.

L. O. O. MOOSE!

Dance Wednesday night, Oct. 14. Admission, 25c per couple.

R-ELECT OLD MEMBERS.

Members of the Central Board of the Railroad Young Men's Christian association met Monday evening and reelected those members of the old board whose terms had expired. R. H. Mauk and M. S. Wilson were elected from the railroad department and E. A. K. Backett and B. Paul Mossman from the city. W. M. Wardrop was chosen president of the Central board to succeed A. H. Perfect, who was made a permanent member of the board.

COUPON
Girl's $1 Dresses 68c
Of chambrays, ginghams, galateas and suitings; tunic skirts; ages 6 to 14; with coupon 68c

COUPON
Child's $3.50 Fall Coats $2.49
Of zibelines, boucles, etc.; all desirable colors; ages 6 to 14; with the coupon $2.49

COUPON
Women's $3 Fall Skirts $1.88
Of all wool serges and crepes; in all good colors; Russian tunics $1.88

Leaders in Low Prices — Grand Leader — Leaders in Quality
WAYNE and CALHOUN STS. FT. WAYNE, IND.

COUPON
Men's $1 Overalls 65c
And jumpers; of the best blue denim; double stitched; bring coupon Wednesday 65c

COUPON
Men's 50c Work Shirts 33c
Of Amoskeag blue chambray; cut full; faced sleeves; superior workmanship; at 33c

COUPON
19c Enameled Milk Pans 10c
Three coated blue mottled enamel; porcelain lined; 2 quart size; at 10c

GREAT WEDNESDAY COUPON SALES

COUPON
Child's 50c Umbrellas 37c
For school use; showerproof; fancy handle; bring coupon.

COUPON
Women's 25c Silk Hose 12½c
In black and white; reinforced feet; mill imperfections.

COUPON
75c Knit Petticoats 37c
Extra quality; Fall weight; bring coupon.

COUPON
75c Wool Shawls 39c
For women; also scarfs with colored borders.

COUPON
Women's 50c Vests & Pants 35c
Fleece lined; full weight; bring coupon.

COUPON
Child's 35c Knit Pants 19c
Black only; all sizes; bring the coupon.

COUPON
Women's 50c Brassieres 33c
Embroidery trimmed; open front or back; bring coupon.

COUPON
Men's, Wom's $3 Sweaters 1.88
All wool; in red and gray; shawl collar.

COUPON
Women's 75c Flannel Gowns 47c
In heavy plain white flannelette; bring coupon.

COUPON
Best 50c Rompers 33c
Flannelettes, ginghams chambrays, "Little One" make.

COUPON
$2 Flannelette Kimonos, at 88c
Beautiful patterns; all sizes; best materials; full length.

COUPON
25c Burson Hose, at 12c
Black only; mill imperfections; bring coupon.

COUPON
Women's 65c Muslin Gowns 37c
Embroidery and lace trimmed; bring coupon.

COUPON
50c Sleeping Garments, at 35c
Dr. Denton's; ideal for children; best made.

COUPON
Infants' 75c Dresses, at 39c
Embroidery and ribbon trimmed; bring coupon.

COUPON
75c Wool Hockey Caps 39c
Heavy wool knit; red, white, gray; bring coupon.

COUPON
Best $2 Corsets, at 94c
Long hips, medium bust; supporters attached.

COUPON
Women's $1 Umbrellas 65c
Heavy showerproof, plain handles; bring the coupon.

COUPON
Kleinert's 25c Baby Pants 18c
Waterproof; most famous make made; bring coupon.

COUPON
65c Feather Pillows, at 34c
With fancy art ticking; full size.

COUPON
35c Wool Serge, Yd 19c
In black and all the leading shades.

COUPON
65c Black Velveteen 43c
High pile; extra fine quality; bring coupon.

$15.00 SUITS
$9.75
All wool serges, cheviots, crepes; navy, green, brown and black; in the new Redingote models; bring this coupon.
COUPON

$5.00 RAIN COATS
$3.79
Tan poplin coats for women; raglan sleeve, belted back; waterproof; bring this coupon.
COUPON

$15 PLUSH COATS
$9.95
Genuine silk plush coats for women; 52 and 54 inches long; deep shawl collar; sateen lined; silk frog.
COUPON

$10 DRES'ES
$5.95
Silk messaline and poplins and all wool serges come in all the new colors; basque, redingato and plaited models; bring this coupon.
COUPON

1891 YARDS OF TO 75c SECO SILKS,
Pongees, Poplins, Madras, Soisettes, Kimono Silks, Silk Ratines and Many Other Fine Cotton and Silk Fabrics; on Sale Wednesday in the Basement; yd.
The entire surplus stock of several great mills bought by this store at fractions of their real value; NOT ODDS AND ENDS, but pieces large enough for every purpose, many cut from full pieces; a splendid opportunity for economical women.
12½c

$5 SKIRTS
$2.67
All wool serges and crepes; Russian tunics with accordian plaited bottoms.
COUPON

BOYS' $3.00 School Suit $1.79
Blue serges and fancy mixtures; Norfolk coat; full peg top knickers.
BOYS' 35c BLOUSE WAISTS; black chambrays and percales 17c
BOYS' 35c KNICKERS; in blue serges; at 19c
BOYS' 35c BROWNIE OVERALLS; striped denim; at 17c
BOYS' 50c UNION SUITS; fleece lined; all sizes 37c
COUPON

$2.00 SILK VELVET SHAPES
COUPON
In several of the best Fall styles; jet black, no velveteens nor cotton velvets; with this coupon; at .....
$3.50 Trim'd Hats
In many of the newest novelty trims; some with silver and gold novelties; with this ad $1.65
88c
$3.50 Fall Shapes
In black and colors; all the newest fashions; some with silver and gold edges; with this ad $1.69

Men's $1 Union Suits With This COUPON 69c
Weight right for now; fleece lined; all sizes.
MEN'S $2 SWEATERS; heavy wool knit; coat cut; red gray; at 97c
MEN'S $1.50 WORK TROUSERS; blues and grays; double stitched; at 95c
MEN'S 75c FLANNELETTE NIGHT SHIRTS; with coupon 43c
25c POLICE AND FIREMEN'S SUSPENDERS; heavy elastic; at 18c
MEN'S 50c UNDERWEAR; fleece lined; all sizes 35c
Men's $3 Sweater Coats
All wool; red and gray; large shawl collars; heavy knit $1.88
Men's 10c Dress or Work Hose
6c

Women's $3.00 Fall Boots
Of patents and gun metals; 60 different lasts; brocaded mat and plain cloth tops; newest toes and heels; with the coupon Wednesday 1.65
WOMEN'S $2 COMFORT SHOES; also juliets and boudoir slippers; patent tips and plain toes; at 95c
INFANTS' $1 SOFT SOLE SHOES; patents with kid, black, brown or brocaded tops; also black and tan shoes 45c
BOYS' $2 SCHOOL SHOES; gun metal or lace styles; sizes 8 to 13; at 1.19
MISSES' $2.50 BABY DOLL SHOES; newest styles; sizes 8 to 12; at 1.44
BRING THIS COUPON

COUPON
Best 50c Corsets 29c
Open mesh and coutil; new long models.

COUPON
$1 Sateen Petticoats 55c
Black and all colors; deep plaited flounce.

COUPON
20c Satin Ribbons, yd 9c
Widths to 4 inches; black and all colors.

COUPON
50c Crib Blankets 37c
In pink and blue; nursery designs; wool finished.

COUPON
$2 Lace Curtains 94c
Nottingham weaves; new narrow borders.

COUPON
Infants' $2.50 Serge Coats 1.78
All wool; handsomely trimmed; boys' or girls'.

COUPON
Child's $1 Bath Robes 65c
Made of genuine Beacon blankets; all ages.

COUPON
Infants' 50c Silk Bonnets 19c
Beautifully trimmed; slightly soiled.

COUPON
Women's 50c Union Suits 39c
Fleece lined; silk taped; all sizes.

COUPON
50c Boudoir Caps, at 33c
Of China silks and all over laces.

COUPON
25c Talcum Powder 7c
'Air Foot' talcum powder; all scents.

COUPON
Women's $1 Union Suits 65c
Fleeced; weight right for now; ankle length; long sleeves.

COUPON
Child's 50c Union Suits 37c
Fleeced lined; all sizes; bring coupon Wednesday.

COUPON
Child's 20c Lisle Hose 11c
Fine Silk Lisle; full seamless; black only; bring coupon.

COUPON
$2 Human Hair Switches 88c
All shades; full and wavy; 24 in. long; bring coupon.

COUPON
Reuben's 50c Infants' Vest 39c
All wool; no buttons; bring the coupon Wednesday.

COUPON
Women's 10c Hose, at 5½c
Fast black and seamless; all sizes.

COUPON
Child's 10c Hose, at 7c
Fast black; ribbed; all sizes; bring the coupon.

COUPON
79c Knit Auto Hoods 43c
Black, white, green, red; bring coupon.

COUPON
Infants' $1.50 Sweaters, at 89c
White, red or gray; all wool; bring coupon.

COUPON
Women's $1 Flannel Gown 67c
Pink and blue striped; silk taped; bring coupon.

COUPON
Child's 50c Flannel Gown 33c
Extra fine quality flannelette; bring coupon.

LOOK YOUR VERY BEST

CUTICURA SOAP

And Cuticura Ointment, both fragrant, super-creamy emollients, will promote and maintain the natural purity and beauty of the hair and skin, the first requisites of beauty.

Samples Free by Mail

Cuticura Soap and Ointment sold throughout the world. Liberal sample of each mailed free, with 32-p. book. Address "Cuticura," Dept. 5F, Boston.

CUBA WILL SOON HOLD ELECTIONS

Many Factional Complications in the Little Republic.

Havana, Oct. 1.—(Correspondence of The Associated Press.)—Elections will be held in Cuba on November 2 for half the membership of the house of representatives and certain municipal and provincial councilmen. While this is not of itself an important election it may serve as a significant preliminary to the campaign for election of a new president next year. President Menocal is on record as inflexibly against accepting a renomination, and the question of who his successor will be is already becoming an interesting one in Cuba.

The present factional complications have never been equalled here. While in a broad sense there are two main parties, the conservatives and the liberals, at the same time there are numerous nominally independent groups whose affiliations are not defined. There is, for instance, one important offshoot of the old liberal party made up of the "Old Guard" of the administration of President Jose Miguel Gomez, who recognize him as their chief and who will doubtless do their utmost to place him in the presidential chair again.

These are the Machadistas, and are, of course, irreconcilably opposed to the wing of the liberal party led by Zayas, the traditional enemy of Gomez.

President Menocal in addition to his resolute stand not to accept a renomination, declares that during the remainder of his term he will carry out his own policies in his own way and not defer to this or that group or faction which offer support as the price of presidential favor, and that he will endeavor to inaugurate soon a "National Party" for the amalgamation of all that is best in the liberal and conservative organizations.

It is certain that whoever the next conservative or national presidential candidate may be he will have a formidable rival in Gomez. The former president has just returned to Havana to occupy his new palace on the Prado and his candidacy will be officially declared soon after the November elections. He will then begin active work to rally the once united liberal party which elected him in 1908. There is no question that the general enjoys a certain popularity in the island, and he will have every advantage that great wealth can bestow in conducting his campaign.

Other probable candidates mentioned this early are General Carlos Garcia Velez, minister to Great Britain, and General Emilio Nunez who may appear in the lists with the backing of the veteran element.

Distress in the tobacco-growing regions of Havana and Pinar del Rio has become so acute that the government is at a loss to find means for relief. Many tracts, once of enormous value for the cultivation of the finest tobacco and fit for little else, have been abandoned, or partly utilized for sugar or vegetables for the Havana market. Numerous causes are ascribed, the foremost being that the world has decreased its demand for the once unrivaled Cuban leaf. This has been the case particularly as concerns Europe, and the present war has served to make conditions worse. Much of the last two crops remains unsold.

A governmental commission is now working in India and the Philippines in the hope of finding some crops which may be grown with a reasonable profit on the abandoned tobacco plantations of Cuba.

The commission appointed by the government to examine into the charges of inferior work in the carrying out of the contract for the sewers and paving in Havana, and the charges against Chief Engineer Brosius, appointed to watch the interests of the Cuban government, has nearly completed its work. It is alleged that a preliminary investigation developed upwards of one hundred complaints against Brosius of various derelictions of duty and it is alleged by officials of the government that Brosius permitted the payment of $2,000,000 worth of vouchers in excess of what the work actually done called for. It is alleged that gross frauds were committed by greatly lessening the amount of asphalt and concrete called for in the specifications of the contract.

You Should Worry If it were difficult to find a safe and reliable remedy for the ailments due to irregular or defective action of the stomach, liver or bowels. These ailments are likely to attack anyone; likely, too, to lead to worse sickness if not relieved.

Beecham's Pills

are famous the world over, for their power to correct these troubles certainly and safely. They cleanse the system, purify the blood and act as a general tonic upon body, brain and nerves. Indigestion, biliousness, constipation might, indeed, cause you prolonged suffering and expose you to danger if Beecham's Pills

Were Not On Hand

The Largest Sale of Any Medicine in the World. Sold everywhere. In boxes, 10c., 25c.

IT WILL PAY YOU
TO QUIT BUYING MAIL ORDER TRUSSES FOR YOUR

RUPTURE

Free Demonstration

If you think there is no truss you can wear with comfort, or hold your rupture, then see a free demonstration of

THE WUNDERTRUSS

and have your doubts removed. No pressure in the back or on the bone in front. No leg straps, elastic bands or steel springs. Especially for ruptures hard to hold, and for those who have worn mail order trusses without success. Known to thousands as the truss of last resort. Next visit to

WAYNE HOTEL,

Fort Wayne, Friday, October 16th, 8:00 a. m. to 4:00 p. m. Inquire of

M. H. BROWN
THE TRUSS MAKER.

If you cannot call, write for future dates. Health Appliance Co., 45 W. Thirty-fourth Street, New York City.

BIG EATERS GETS KIDNEY TROUBLE

Take Salts at first sign of Bladder irritation or Backache.

The American men and women must guard constantly against Kidney trouble, because we eat too much and all our food is rich. Our blood is filled with uric acid which the kidneys strive to filter out, they weaken from overwork, become sluggish; the eliminative tissues clog and the result is kidney trouble, bladder weakness and a general decline in health.

When your kidneys feel like lumps of lead; your back hurts or the urine is cloudy; full of sediment or you are obliged to seek relief two or three times during the night; if you suffer with sick headache or dizzy, nervous spells, acid stomach, or you have rheumatism when the weather is bad, get from your pharmacist about four ounces of Jad Salts; take a tablespoonful in a glass of water before breakfast for a few days and your kidneys will then act fine. This famous salts is made from the acid of grapes and lemon juice, combined with lithia, and has been used for generations to flush and stimulate clogged kidneys; to neutralize the acids in the urine so it no longer is a source of irritation, thus ending bladder disorders.

Jad Salts is inexpensive; cannot injure, makes a delightful effervescent lithia-water beverage, and belongs in every home, because nobody can make a mistake by having a good kidney flushing any time.—Adv.

INDIANA'S COMPLETE HOME OUTFIT
Three-Room Outfit.
This outfit is an ideal one for the newlyweds. All that is needed to furnish three rooms in the most comfortable manner. Three complete rooms—bedroom, dining room and kitchen.
Special price $95
Indiana Furniture Co.
121-123 East Main Street.

DR. RUSH 49-50-51 Pixley Bldg. Tel. 589. The Specialist Practicing the Wonderful New Treatment scientifically, skillfully and honestly, who is noted for CURES of Diseases. If you are deformed, undeveloped or told to have an operation, Dr. Rush will tell FREE what he can do for you. Especially if others have failed.
17 Years in Fort Wayne.

Majestic Theatre
TODAY AND TUESDAY
Matinee Daily, 10c and 25c.
The Cook Stock Co.
In
"WHY GIRLS LEAVE HOME."
Night Prices, 10c, 15c, 25c.

WEDNESDAY, OCT. 14.
Just finished 6 months at Hudson theater, New York, the Detective Comedy
"THE DUMMY"
By Harvey O'Higgins and Harriet Ford, who wrote "The Argyle Case"
Laughs—Throbs—Thrills
Prices—Matinee, 25c, 50c, 75c, $1.00.
Night—25c, 50c, 75c, $1.00, $1.50.
Seat Sale On.

Three Days Starting
THURSDAY, OCT. 15
Daily Matinee, 10c and 20c.
Louise Dunbar
and Associated Company
In
Eugene Walters'
Great Play,
"THE WOLF"
First time ever at stock prices. 10c, 20c, 30c, 50c. Order seats now.
Matinee and Night Seats Reserved.
Watch for Next Week's Stock Announcement.

Temple Tonight 8:15
KEITH VAUDEVILLE
Popular Prices
Thursday Mat. Souvenir Spoons for Ladies. Friday Eve—The Country Store.

Today **EMPRESS** Today.
1,000 Seats, 10c.
3 Shows Daily—10, 15, 25c

ALWAYS **ORPHEUM 5c**
CALHOUN AND MONTGOMERY STS.
TODAY
Little Mary Pickford in a Pleasing Play Entitled
"MARY'S CONVERT" and
"THE SUNSET TIDE"
The Fifth Installment of the Great Serial,
"TREY O' HEARTS"
Tomorrow
"THE SQUATTERS"
Featuring Edna Payne and Robert Frazer.

Jefferson Theatre
HOME OF THE PIPE ORGAN.
TODAY ONLY
Shubert and Brady Present Tom Wise
In
"A Gentleman From Mississippi"
The trials and pleasures of a new senator. A comedy drama that Teddy Roosevelt said was "Bully."
PATHE WEEKLY.
Adults 10c. Children 5c.
Tomorrow and Thursday,
"The Littlest Rebel"
A Photo-Play Masterpiece Featuring E. K. Lincoln, Vitagraph Star, as Captain Cary.

LYRIC MATINEE 5c
Big Shows for Little Money. The Home of the Pipe Organ, and
3 Big Acts. New Bill Thursday.
3—FEATURE PICTURES—3
Program Changed Daily. Today,
"WINSOME WINNIE"
Evenings, 5c and 10c. Children, 5c

ELOCUTION
Dramatic Art, Physical Culture, Voice Building, Pantomime and Grecian Posing Taught by Graduate Teacher.
Almedia B. Waltz
Phone 3196—413 Physicians Defense

Tracy J. Kingman
BARYTONE
TEACHER OF SINGING.
Room 205, Physicians' Defense Bldg. Phone 1545.

Suez canal receipts during 1914 showed an increase up to the end of May of $436,000, compared with the like period of 1913.

E & K
EYESIGHT can make or destroy health—Nerves, digestion and nourishment are all impaired by poor eyesight. Good glasses insure good eyesight. We examine eyes free.
TRENKLEY & KOERBER
Established 1865 816 Calhoun St. Fort Wayne.

Phones 160 and 555.
Troy Laundry Company
808 to 814 Pearl Street.
Established 1876.
Phones 6003 and 284.
Troy-American Dry Cleaning Co.
1812 Calhoun Street.
French Process. Superior Service.
Double Service from Same Delivery Wagons.
Call Either and Your Wants Will Be Promptly Taken Care Of.

Society

The reception to be held at the Anthony hotel this evening after the opening program of the Indiana State conference of D. A. R. has been given, is the leading social event of the day. Invitations have been issued to many prominent citizens and to families of the local chapter of Daughters. On the receiving committee this evening will be Mrs. Frances H. Robertson, state regent; Mrs. J. B. Crankshaw, state secretary; Miss Margaret Vesey, regent of Mary Penrose Wayne chaper; Mrs. Frederick Jones and Mrs. Charles B. Fitch, secretaries; Mrs. Carolyn R. Fairbank, treasurer; Mrs. Paul Mossman, registrar; Mrs. I. N. Taylor, chaplain, and Mrs. Martha B. Hanna, historian, and also state chairman for the department of welfare of women and children. A large reception committee, consisting of Mrs. W. A. Diffenderfer, chairman, and Mesdames J. M. Barrett, W. S. Bash, G. S. Bliss, C. A. Dunkelberg, F. J. Hayden, O. N. Heaton, C. A. Hunter, Mary Keel, C. A. Meigs, E. H. Merritt, A. H. Perfect, G. W. McCaskey, J. M. Robinson, J. A. Shoaff, T. F. Thieme, J. G. Thieme, Sarah Vesey, Louise Woods, Dr. Carrie Banning, Theodore Wentz, Carl Yaple, Susan Zimmer, Amy R. Seavey, Miss Alida Woodworth and Miss Susan Barnett, will meet the visitors in the reception hall of the hotel. The delegates and visitors will be ushered to the ball room, where the sessions of the conference are to be held, by Mrs. B. J. Griswold, chairman; Mrs. Edwin Dalman, Mrs. Dallas Greene, Mrs. Joseph E. Monahan, Mrs. Frank Rabe, Mrs. W. L. Pettit, Mrs. B. W. Rhamy and Miss Alice Deihl, while the following young women will act as pages during the entire evening: Miss Dalia Evans, Miss Mary Randall, Miss Phyllis Randall, Miss Florence Merritt, Miss Wilber, Miss Nancy Gourley, Miss Haberly, Miss Stella Hunter, Mrs. Cecil Max, Mrs. J. E. Elliott, Mrs. W. G. Massey, Miss Elizabeth Watts and Miss Ola Marks.

* * *

Mrs. Paige Varnelle invited a few friends in this afternoon to meet Mrs. Perveur, of Brooklyn, N. Y., who is the guest of herself and husband at the home of Dr. and Mrs. M. F. Porter. Mrs. Perveur spent several months in Fort Wayne a few years ago when she was on a visit to her son, Selwyn Perveur, who made many friends in musical circles as well as in society. The guests this afternoon were friends of Mrs. Perveur.

* * *

Mrs. S. C. Dickey and Mrs. V. M. Hatfield, of Winona Lake, spent today in the city.

Mrs. Minnie Graves Brown, of Toledo, Ohio, is the guest of Mrs. Edward White for a few days.

Dr. and Mrs. M. W. Tinkham have returned from a two weeks' eastern trip.

Mr. and Mrs. W. D. Gordon, of Peoria, Ill., are guests of Mrs. Henry Taylor and Mrs. Dayton Abbott.

Mr. and Mrs. Mather Smalley and daughter, Jane, of Syracuse, N. Y., are guests of Miss Ellen Spencer.

Mr. and Mrs. S. R. Cutshall have returned to Montpelier, after a few days' visit with relatives here.

Mrs. A. T. Vail and Miss Lucile Vail are to motor to Howe Military school tomorrow for a visit with John Vail, the son of the family.

Mrs. C. F. Centlivre, Mrs. John B. Reuss and Frank Centlivre and Fleming McKinnie have motored to South Bend to visit Louise Centlivre and John Reuss, who are students at Notre Dame.

Mr. and Mrs. Lee J. Ninde are to move into a residence corner of Wildwood and South Wayne avennes, instead of into the D. B. Ninde residence, as previously stated.

Mrs. E. W. Fitch, of Jeffersonville, is the guest of the Misses Minnie and Emily W. Hood, of West Wayne street. Mrs. Fitch is a delegate to the D. A. R. convention.

The members of the Junior society of the Allen County Orphans' home club are preparing for a sale of home made goods of various kinds that they are to conduct on the city market next Saturday.

Mrs. Lucien W. Coy, of Little Rock, Ark., is the guest of Mrs. Frederick H. Jones. Mrs. Coy is an enthusiastic member of the D. A. R. and will attend sessions of the state conference to be in session the next two days.

Mrs. S. Piowaty, of Grand Rapids, Mich., is visiting friends here and is the guest of Mrs. Rosenberg, of Webster street. Mrs. Piowaty lived in this city several years and has many friends here.

Covers were laid for ten at a birthday dinner party on Sunday given at the home of Mr. and Mrs. William Seidel and honoring Mr. Seidel's anniversary. Roses formed a beautiful table decoration. The gathering was a family affair.

Mrs. L. G. Keith and daughter, Virginia and Mrs. A. J. Cauble, of Alto Pass, Ill., left yesterday for their home but will visit on the way in Mattoon, Ill., and in St. Louis. The visitors were guests of Mrs. L. S. Scott, of College avenue.

Mrs. Mary Closson of Monroe street, was ninety-one years of age on Sunday and in observance of the anniversary many relatives and friends either called to see her or sent remembrances and messages. Mrs. C. Closson, of New Haven, was one of the visitors.

A few of the young friends of Miss Inez Hartzler enjoyed her birthday celebration yesterday afternoon after school at Miss Inez' home in Washington boulevard west. A beautiful looking birthday cake with a dozen candles and pretty flowers were equally attractive with the substantial food Mrs. Leroy Hartzler, Inez's mother, had prepared. The guests at this good time were: Katherine Hackett, Colette Pierre, Julia Bush, June Felix, Virginia Thieme, Louise Metzgar, Grace Hamlet, Isabelle Freeman, Margaret Keegan, Helen Scott, Margaret Heine, Charlotte Auger and Amy Thomas.

YOUNG COUPLE BEGINS HOUSEKEEPING.

MR. VERN GRATTS. MRS. VERN GRATTS.

Mr. and Mrs. Vern Gratts have returned from their wedding trip and have gone to housekeeping in their own cosy home at 435 West Butler street. Mr. Gratts is an employe of the Pennsylvania company. Both bride and groom have many friends who are extending congratulations.

Don't miss tonight. Trier's, Minuet.

AT THE MAJESTIC.

Blood and thunder action, stirring scenes and interest compelling predicaments, combine to make the melodrama, "Why Girls Leave Home," one of the most thrilling theatrical productions of its character now running. This five act thriller was produced yesterday, matinee and evening, and will be repeated again this afternoon and evening at the Majestic theater by the Oscar F. Cook Stock company. Miss Clara Lewis as Pearl Sherwood, "the girl that left home," is delightfully cast and in the half dozen "strong scenes" demanded of her, rises to the occasion nobly. The road house and the city prison scenes, the latter the one in which the girl that left home turns up just in time to prevent her own brother being convicted of having murdered her, are the best.

* * *

"The Dummy" Very Amusing.

The New York Evening Post says of "The Dummy," which comes to the Majestic theater Wednesday, matinee and night:

"Cheerful, lively, clean, well furnished with good lines and unexpected situations, 'The Dummy,' produced last night at the Hudson theater, surprised most agreeably a first-night audience which had faced with some misgiving the prospect of another detective play. The fact is, 'The Dummy,' contrived into a stage piece out of the tales of Harvey J. O'Higgins, is not a real detective play. It is a 'detectuf' play. And there's a vast difference. For a 'detectuf,' obviously, must be a small boy who puts his heart in the business of catching kidnappers and not a mere hireling bravo who puts his brains into it 'that is, assuming that he's got any.' In short, a 'detectuf' story is a sort of fairy story and belongs of full right to the land of make-believe.

"The boy in the case was presented with an admirable effect of boyish intensity from the moment he appeared as a candidate for the office boy's job at the Babbing Detective agency to the other moment when the drop of the final curtain found him eating ham and eggs with magnificent relish and delicacy and declaring that the first thing he'd do with his $10,000 reward would be to 'count it.' Meantime, he had played 'deaf and dumb' (hence the title of the piece,) and rescued the pretty little rich girl from a band of kidnappers almost as harmless as Peter Pan's pirates.'

Something doing tonight. Trier's, Minuet.

Miss Clark Wears Cotton Gown at New York Style Show

Miss Genevieve Clark

Washington, D. C., Oct. 12.—A gown of pink cotton lace, worn by Miss Genevieve Clark, daughter of Speaker Champ Clark, was one of the features of the national cotton fashion show recently organized in New York. Miss Clark originated the idea of a cotton week for the whole country, and is one of the most enthusiastic promoters of the campaign for a wider use of cotton in order that the cotton planters can find a market at home for their big crop.

AT THE TEMPLE.

The Temple's happy combination of acts comprising the first half of the week's bill is batting in the .400 class with local amusement seekers, as the bill from A to Z is a clean cut winner. The peppery Vanis troupe of aerialists score faster than the Boston Braves with their sensational wire act that is done to ragtime. Hurst, Watts and Hurst are three regular fellows with a world of fun and music in their big comedy skit. George Beam and Sylvia Evelyn in the laughing sketch, "Just Like His Father," have been the recipients of scores of enthusiastic endorsements. Eddie Rowley's buck and wing and soft shoe dancing is unquestionably the best effort of its kind that has been in Fort Wayne in years, while Ollie Young and April's great act from toyland is a remarkable feature. The soap bubble blowing that these people do is a distinct novelty. The Strand war time pictures have been exciting an unusual amount of comment showing as they do some scenes on actual battle fields before, during and after the engagements. The bill closes Wednesday night.

Miss Larimore's advanced children's class, Wednesday, 4:30 p. m., 220 W. Berry. 10-3t

AT THE EMPRESS.

Fort Wayne certainly likes the All-American, All-Star, vaudeville bill now on view at the Empress theater. This All-Hit, All-Success bill is the success of the season. Those persons who have not yet seen it will want to embrace the opportunity of viewing it this evening or tomorrow afternoon and evening. The bill closes Wednesday night.

The headline act of this superb bill is presented by Joyce and West, a hand young man and a pretty young woman, who exemplify all the best of the ultra modern dances. "When It Strikes Home," is the best dramatic playlet seen in Fort Wayne in many, many years. It tells a thrilling story of heart interest. The Six Olivers present the best and latest and most novel stunts in an acrobatic and tumbling line. El Cleve demonstrates that he has wonderful ability as acylophone player, while Caine and Odom charm all with their "Song Tailoring" act.

Two Good Cake Recipes

FEATHER CAKE

Take—
1 cup sweet milk.
1 egg.
2 cups sifted flour.
1 cup sugar.
1 teaspoonful baking powder.
1 tablespoon butter.
(If desired, substitute for the baking powder 1 teaspoon cream of tartar and ½ teaspoon soda.)

Put the ingredients into the Universal Cake Maker in the order given and mix all together until a smooth batter is obtained.

SPICE CAKE

Take—
2 eggs.
½ cup sour milk.
1 cup molasses.
2 cups sifted flour.
1 teaspoon cinnamon.
½ teaspoon cloves.
1 cup currants or raisins.
½ cup sugar.
½ cup butter.

Put the eggs, milk and molasses into the Cake Maker; add flour, sifted with the soda, cinnamon and cloves; then sugar, butter, and, when beaten into a smooth batter, add the currants.

NOTE—Those who were disappointed in not being able to get waffle irons because our stock was exhausted, will be pleased to know that we now have a supply of these splendid utensils.

The Universal
CAKE MAKER

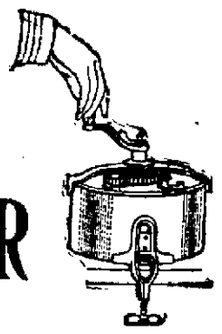

To the Women of Fort Wayne

This Cake Maker takes all of the hard work and anxiety out of cake making. In ten minutes you can do with ease the work which formerly required a half hour or drudgery. You can put in all the ingredients and mix them together, instead of creaming the butter and sugar separately. Many other splendid features. The price is only **$1.75**

With each Universal Cake Maker we give a book of recipes and full directions to make the daintiest cakes you ever baked.

Seavey Hardware Co.
"If It's a Good Thing Seavey's Have It"

In the Empresscope are seen the latest and best pictures of the European war and the current events of the whole world.

THE ORPHEUM.

LITTLE MARY PICKFORD

Appearing at Orpheum Today in Pleasing Play.

Little Mary Pickford, the daintiest of all moving picture play stars, will entertain the patrons of the new Orpheum theater this afternoon and evening Miss Pickford enacts the leading role in a pleasing play, entitled "Mary's Convert," in which her great dramatic powers are revealed. She is known far and wide to the photo-play goers and her appearance in the local theater is sure to be appreciated.

The fifth installment of that thrilling and spectacular serial, "Trey O' Hearts," entitled "The Sunset Tide," will be the second great offering on today's program. Judith and her men steal one of the steamer's boats and set out in pursuit of Alan and his party, but become lost in the dense fog and are stranded on a rocky part of the coast. As Alan's boat is passing the point some moments later he is hailed and goes to the rescue. Judith, discovering who her rescuers are, ordered them bound and taken down the coast to a den of some river thieves.

The orchestra and Miss Lipps, soprano, have arranged a most pleasing program.

The program tomorrow consists of a three-reel Eclair drama entitled, "The Squatters," featuring Edna Payne and Robert Frazer.

Vapor Treatments for Cold Troubles

Are now used in all hospitals. The vapors carry the medication to the lungs and air passages without disturbing the stomach. When Vick's "Vap-O-Rub" Croup and Pneumonia Salve is applied over the throat and chest, these vapors—of Menthol, Thymol, Eucalyptol, Camphor, and Pine Tar—are released by the heat of the body. Usually the worst colds go in one night—croup in fifteen minutes. Vick's is fine for head colds, asthma, and catarrh, and is absolutely harmless. Three sizes—from 25c up.
VICK'S Croup and Pneumonia SALVE

AT THE LYRIC.

High class vaudeville at popular prices, only a few seats selling for an advance over the Lyric's usual picture show fees, is the startling theatrical offer Manager B. H. Barnett of the Lyric theater has found so enthusiastically received by Fort Wayne. The vaudeville program consists of three acts, the only sacrifice being made in the quantity of acts and not in the quality, as is evidenced by the fact that Edith Haney, the Two Canadian Pennies and Sam Kanaoi, the Hawaiian musician, comprise the current bill. Three big pictures are shown in connection with this vaudeville program. The pictures of course change daily with the vaudeville acts moving each Wednesday and Saturday night. Margarita Fischer and Harry Pollard, two of the most popular movie actors that ever stepped in front of a picture machine, will be seen tonight in a laugh-compelling comedy, "Winsome Winnie." Another big two-reel picture booked for today is "The Diamond of Disaster."

Dance to the splendid 4-piece orchestra at the New Casino, formerly Hanker's, 220 W. Berry St., Tuesday, Thursday and Saturday.

LAST YEAR'S GOWN IN THIS YEAR'S STYLE.

Fashion and Economy seem to be "hand in glove" this season.

The woman who feels that she can't afford a new autumn gown can without much difficulty convert her half-worn spring gown into a modish "creation" with a tunic skirt and a waist rejuvenated with a vest of organdie and sleeves of black satin.

If the dress to be remodeled has a straight skirt, and it doubtless has if it is last season's fashion, it may be brought up to date with a flounce or a double flounce of satin, moire or taffeta, the flounces giving it the line of the new Russian tunic.

Satin or silk sleeves are fashion's latest fancy and the material used to make the flounce may be also used to make new sleeves; the waist itself may be recut into a jumper, and a vest of white organdie will give it the right fit at the neck and give the whole dress a touch of up-to-dateness.

Before the old dress is cut into, however, it should be very carefully brushed and sponged or cleaned before you start to make it over. Cleaning will freshen it so that you will feel as if you had a new dress and not a made-over one. Dying is worth considering if the old color is out of style. Hooks and eyes, patent fasteners and buttons should be gone over carefully, frayed skirt braids should be replaced, and worn laces, chemisettes, etc., discarded. You may find that you need a fresh waist lining if the old one is badly worn, too tight at the waist, etc.

FOLEY CATHARTIS TABLETS.

You will like their positive action. They have a tonic effect on the bowels and give a wholesome, thorough cleansing to the entire bowel tract. Stir the liver to healthy activity and keep stomach sweet. Constipation, headache, dull, tired feeling never afflict those who use Foley Cathartic Tablets. Only 25c. Specially comforting to stout persons who enjoy the light and free feeling they give. Dreier Drug Co.—Adv.

MOB FAILS TO APPEAR.

County Jail at Cairo, Ill., Under Heavy Guard all Night.

Cairo, Ill., Oct. 12.—The county jail here was heavily guarded all last night in order to prevent a demonstration against a negro accused of the murder of Eli Johnson Saturday night, but the mob failed to appear. Rumors of trouble were rife throughout the night, however. Everything was quiet this morning.

FREE

Malleable Stove demonstration going on this week at our store. If you have range trouble, let us show you. $12.00 set of Aluminum Ware Free with each Range sold this week.
GOEGLEIN BROS.,
12-6t 125 E. Columbia St.

Joe Henkenius was fined $1 and costs Monday in the court of Justice of the Peace Henry Grabner on the charge of illegal hunting. He was arrested for hunting on property without the owner's consent.

Dance to the splendid 4-piece orchestra at the New Casino, formerly Hanker's, 220 W. Berry St., Tuesday, Thursday and Saturday.

Reopened For Business

Our new enlarged talking machine department now contains the finest assortment of
Victrolas and Edison Diamond Disc Phonographs
COMPLETE CATALOG OF
Victor Records--Edison Records
PACKARD MUSIC HOUSE
930 CALHOUN ST.

LEADERS IN A SUCCESSFUL REVIVAL AT NEW HAVEN.

REV. J. ORR POWELL.

SINGING EVANGELIST ROE.

A very interesting and effective evangelistic service is now in progress in the Methodist Episcopal church in New Haven. The second week of the services is but just beginning and already a great stir is on, and five adults have united with the church.

Rev. C. King is pastor of this interesting and stirring congregation, and all the summer has directed his work preparing for this revival campaign. Last February he secured the services of Rev. J. Orr Powell, of Ossian, Ind., and his assistant, Singing Evangelist Roe, also of Ossian. Mr. Powell possesses traits of adaptation to the evangelistic field, and sees clearly the issues of the local field once he is on the ground.

Mr. Roe as a leader of the singing forces certainly is superior in his fitness, and in New Haven he has already a chorus of voices that rival the best to be found anywhere, and the good part of it is that the young people of New Haven are capable and thoroughly alive to the situation making the very chords of the air vibrant with the power and quality of their music.

Meetings are being held this week and next every afternoon and night. The generous and hearty support given to the meetings by Rev. J. C. Coons, pastor of the Methodist Protestant church, is fully appreciated by the congregation, and many members of that church are nightly adding their share to the work.

IN THE CITY'S CHURCHES

ATTENDS ANNUAL MEETING.

Rev. H. C. Hadley Presides at the Sixtieth Yearly Session of Synod.

Rev. H. C. Hadley, pastor of the Christ's Lutheran church, of this city, is attending the sixtieth annual convention of the synod of Northern Indiana of the Evangelical Lutheran churches at Waterloo. Rev. Hadley will preside over the meetings of the synod which, opened Monday evening and continued through Tuesday.

Tuesday afternoon at 3 o'clock officers of the synod conducted preparatory services and holy communion and Rev. L. W. Nordsiek, of Harlan, delivered a sermon. The synodical sermon will be delivered at the Tuesday evening session by Rev. R. E. Tulloss, of Constantine, Mich., on the subject, "Cultivating a Lutheran Consciousness."

* * *

ATTENDANCE WAS LARGE.

Two Divisions of Baptist Bible Class Meet at Different Places Wednesday.

The largest attendance ever known to the Men's Bible class of the First Baptist Sunday school was reached Sunday morning. The number present was 86, and which left few vacant seats in the balcony of the church, the meeting place of the class.

Let all the men on the "Red" side remember the mid-week meeting at the Kenney Shoe company, on East Main street, this evening at 7:45, and the "Whites" at the First Baptist church the same evening and at the same hour. Both of these meetings are important and the men on the respective sides cannot afford to miss them.

* * *

Give Annual Banquet Friday.

The Adroit Young Men's Bible class of the Third Presbyterian church will hold its annual banquet next Friday evening in the church parlors. Members of the class will give short talks and Rev. Edward Montgomery, pastor of the church, will also give an address.

* * *

Church Notes.

All young ladies of St. Paul's church who are interested in basket ball will meet at the school hall Tuesday evening. The Ladies' Bowling society meets Wednesday evening in the assembly room of the hall.

The Sewing society of St. John's Lutheran church meets Thursday afternoon at the school hall. Mrs. Sophia Schafer will entertain.

Rev. C. H. Snashall, pastor of the First Baptist church, left Tuesday morning for Bedford where he will attend the state convention of the Baptist church.

The Women's society of the First Baptist church, have postponed the meeting of this week until Wednesday of next, on account of the meeting of the Daughters of American Revolution.

The Ladies' Home Mission society of the St. John Lutheran church will meet Wednesday afternoon at the school hall. Mrs. Bittler will be the hostess.

The Ladies' Social circle of the Crescent Avenue Evangelical church will hold its monthly business meeting at the church Wednesday afternoon.

The Fidelity circle of the King's Daughters will meet Wednesday afternoon at 2:30 with Mrs. Guy Conklin, 34 Wagner street. Mrs. Tomes will assist.

The College sewing society of Emanuel Lutheran church will meet on Wednesday afternoon with Mrs. Cerulo, of Howell street.

* * *

WILL GIVE HALLOWE'EN PARTY.

Other Activities of the Young Women at the Association Building.

The social committee of the Young Women's Christian association has planned to give a Hallowe'en party on Friday evening, Oct. 30, at the association building. All young women of the city are invited to attend this affair, which promises to be one of interest. Guests will meet you at the door and accompany you through hazardous places.

The membership committee met Monday afternoon and decided to give a tea for all the new members that were gained during the recent contest on Friday afternoon, Oct. 23, from 3 to 5 o'clock.

The Bible class taught by Mrs. T. P. Potts will have a banquet in the lunch rooms of the building at 8 o'clock Tuesday evening. Short addresses will be given by members of the class, which is composed of nearly a hundred women. The regular work will start next week. The other classes in Bible study will hold their banquet Friday evening.

* * *

Was Well Received.

One of the best entertainments that have been given in any of the churches for some time was rendered Monday evening at the Wayne Street M. E. church when the Epworth league presented Mrs. Almedia E. Waltz in "The Rosary." Mrs. Waltz was well received by the audience that gathered to hear her. Her rendition was pre-eminent and at several times tears could be seen in the eyes of many while at other times laughter prevailed.

REV. C. KING,
Pastor New Haven M. E. Church.

RUNAWAY GIRL IS HELD IN CHICAGO

Mary Grim, Aged 14, Fled to Big City and Police Have Her.

Mary Grim, aged 14 years, daughter of Frank Grim, 510 Locust street, ran away from home last Saturday and is now detained in Chicago by the police.

The disappearance of the girl was reported to Chief Lenz, of the Fort Wayne police, Sunday by her father who thought she had fled to Akron, Ind., a small town in Fulton county. Through a misunderstanding the police of Akron, O., were communicated with. Later it was learned that the girl probably had gone to Chicago and the authorities there were notified to look out for her.

Tuesday morning Chief Lenz received a telegram from John J. Halpin, chief of detectives in Chicago, that he had the girl and was detaining her. Her father was notified and some one will be sent to bring her home.

The girl's reason for running away from home is not known.

INDICTMENT AT SARAJEVO READ

Slayers of Archduke Ferdinand and His Wife Accused.

London, Oct. 13.—(12:10 p. m.)—Reuter's Telegram company has received by way of Amsterdam a dispatch from Sarajevo, Bosnia, saying that the indictment against Gavrio Prinzip, the assassin of Archduke Francis Ferdinand and his wife, together with twenty-one of his accomplices, has been read in Sarajevo.

The men are charged with high treason in connection with the assassination of the archduke. Three other persons have been charged with being cognizant of the plot and of having concealed weapons with which the outrage was perpetrated.

The indictment deals at length with the Servian society called Narodna Odbrana, in Belgrade, which organized the conspiracy; with methods by which the bombs and weapons were smuggled into Bosnia, and relates how the conspirators at Sarajevo recruited their accomplices, distributed their weapons and took their places on the street to await the coming of the archducal party.

Prinzip, under examination, admitted that with a second bullet he intended to kill Field Marshal Oskar Potiorek, the governor of Bosnia, but that he used it for the archduchess.

Finally, the indictment deals with the motive of the outrages and depicts the irredesent machinations for a greater Servia in quarters extending as far as the royal court.

POLL BOOKS ARE BEING PREPARED

Clerks Rushing Work to Be Ready for the Election on Time.

All of the clerical force at democratic headquarters has been at work getting the poll books ready in ample time for distribution. And with the registration in, the task is being rushed rapidly.

A dozen or more have been put on the work and they will be kept at it until the books are ready to deliver to the organizations in the various precincts. With this out of the way, the heaviest clerical duties of the force will have been completed and the odds and ends will be taken up.

Chairman W. A. Johnson called a meeting of the candidates for today for a general checking up to see that the organizations had been completed and that there will be no hitches when the time to open the voting booths rolls around.

At the same time the arrangements for the meeting at the Majestic theater October 23, when Governor S. M. Ralston will be here will be taken up and plans laid to make the gathering one of the biggest of the campaign.

A meeting for Lake township will be arranged and the speakers assigned. Chairman Maurice Niezer, of the democratic speakers' bureau, has assigned himself and Hon. J. M. Robinson to the meeting in Arcola on the night of October 30.

Big Republican Meeting.

Chairman L. P. Sharp is arranging for what will be the big meeting of the campaign when Senator William E. Borah, of Idaho, comes to the Majestic theater for an address on the evening of October 22. Word was received Tuesday at headquarters of the coming of Mr. Borah.

CITY BREVITIES.

Howard Sargeant requests permission to deny that he was drunk when he went with William Sullivan to a rooming house on West Columbia street, where both were beaten up by an irate landlord who wielded a club. He says he was merely rendering a service to his companion. Their assailant was fined in the city court.

The Ladies of the Moose circle will give a pedro party in the Moose hall on Wednesday afternoon. Refreshments will be served.

The Knights and Ladies of Security will give a public pedro party on Thursday evening, October 15, at Aldine hall, 219 East Berry street.

Allen lodge, No. 29, Degree of Honor, will give a pedro and a penny social Tuesday evening at Aldine hall, on East Berry street.

MAZZARI'S

THE DEATHS

FREEMAN.

Christina Freeman, aged 80 years, died late Monday afternoon at the home of a daughter, Mrs. C. M. Bushey, 1017 Van Buren street, after a very short illness. Death was due to heart failure.

Born in Germany in 1834, she moved to this country in 1871 and settled in Illinois where she lived until two weeks ago when she came to this city to make her home with her daughter. Surviving she leaves two daughters and one son, Mrs. Elizabeth Kuehn, of Anita, Iowa; Mrs. C. M. Bushey, of this city, and John Beck, of Anita, Iowa.

Funeral services Wednesday afternoon at 2:30 o'clock at the home of her daughter on Van Buren street. The remains will be shipped to Leonia, Ill., Thursday afternoon at 2:30 o'clock for burial.

FUNERAL NOTICES.

Brown—The body of Eugene F. Brown will be shipped to Elkhart, Ind., Wednesday morning at 8:15 o'clock over the G. R. & I., where funeral services will take place.

NATIONAL COINAGE FOR CUBA.

House of Representatives Passes Economic Defense Measures.

Havana, Octo. 13.—The house of representatives in a session which was prolonged until this morning, considered the various provisions of the socalled national economic defense bill and passed a number of them.

The most important of these provisions authorize the issue of a national coinage, including $12,000,000 in silver; the giving of premiums for the cultivation of tobacco; authorize the president to issue bonds for $5,000,000 at 6 per cent.; provide for the relief of agricultural laborers, especially in the tobacco fields, and consolidate the regular army and rural guard.

WAS TEMPORARILY INSANE.

Coroner's Jury Finding in Case of Illinois Official's Suicide.

Springfield, Ill., Oct. 13.—"Death from gunshot wound inflicted by his own hand while temporarily insane" was the verdict here today of a coroner's jury in the case of Harry Woods, secretary of state, whose body was found in his garage yesterday. Only Mrs. Woods and two others testified at the inquest.

McCall's Patterns | WOLF & DESSAUER | Ostermoor Mattresses

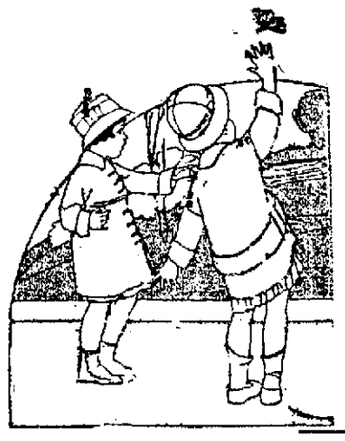

Captivating Little Coats

Makers of children's clothes have never designed such charming things as this season. And the jaunty little topcoats are snugly warm as well as pretty for they are made of comfortable zibilenes, plushes, velvets and the new Santenette cloth.

Black is a very popular color for children's coats and many pretty models are in warm browns, navy, green and Copenhagen, and sturdy looking, serviceable mixtures.

For older girls are the normal College Coats and Peter Pan models, lined throughout and interlined ideally becoming to young misses.

Coats for children and girls from 3 to 14 years and priced at

$3.95 to $15.00

—Second Floor.

Another Lot of the Freshest, Daintiest, Prettiest Wirthmore Waists Goes on Sale Tomorrow

These Wirthmore Waists sell at one dollar but they are always worth more.

Not only are they authentic and appealing in style; they possess inherent worth, and will give lasting satisfaction.

Come in and see these splendid new Waists. Although you may not come to buy, you probably will, but whether or no, you'll never go elsewhere for an inexpensive Waist.

Wirthmor Waists are always on sale here and here only. They are always one dollar.

Four New Very Appealing Models on Sale Tomorrow, including model illustrated. —Second Floor.

Everything to Help With Fall House-Cleaning Is Here

Highest Quality
Wax and Most Economical.
1 lb. covers 300 sq. ft.
In 1, 2, 4 and 8 lb. cans. 50c, a lb.
LET US SHOW YOU HOW TO USE
"The Wax with a Guarantee"
Old English Floor Wax

FOR MAHOGANY FURNITURE

To take the blue cast off mahogany there's nothing quite so fine as William Penn Furniture Polish. It is made especially for caring for fine furniture and woodwork; sold exclusively here at bottle—

25c and 50c

O-Cedar Mop Polish

The original Cedar Oil Mop, and now made in the popular triangle shape. Treated with pure cedar oil. Handle put in at such an angle that it can be used under furniture, for stairways, etc. Four styles, priced at

75c $1 $1.25 $1.50

WOOL WALL BRUSHES, 50c
Made of washable white lamb's wool, mounted on long pole, for cleaning walls and ceilings; special at **50c**

H. & H. SOAP
For cleaning carpets on the floor; equally good for silks and all fine fabrics; at ..... 2 Cakes for **25c**

6-5-4 THE WONDERFUL STOVE POLISH
—Easiest applied polish on the market —splendid also for registers and screens; per can..... **20c**

WALL PAPPER CLEANER
Smoky City Cleaner—the original cleaner for wall paper, window shades and so forth ..... 3 Cans for **25c**

ABSORBENT MOPS, 39c
Black Absorbent Mops to be used on any mop handle; chemically treated; specially priced at.. **39c**

ELECTRIC RUG AND CARPET CLEANER
—will clean carpets, rugs, matting and the finest Oriental or Turkish Rugs; put up in a condensed form; one package making 1½ gallons of prepared solution; per can **25c**

GIBSON SOAP POWDERS
Cleans and scours everything —the best cleanser on the market; special, can..... **8c**

O'CEDAR MOPS
All sizes—priced at from 75c **$1.50**

WANTS DIVORCE AND BIG ALIMONY

Bessie Redfern Says Rollie Up and Left Her and She Asks $1,000.

Bessie Redfern recites to the superior court as cause of complaint for divorce from Rollie Redfern that he married her in November, 1905, and in August, 1913, deserted her without cause or reason and has since given her no support. There are no children. She also demands $1,000 alimony and makes affidavit that her husband is not a resident of the state of Indiana.

Arguing Motion for New Trial.

Judge Eggeman in the circuit court has put in the day listening to argument of counsel on the defendant's motion for a new trial in the case of Frank J. Shields against the New York, Chicago & St. Louis railroad. Judge Walter Olds, chief counsel for the defendant company, has spent many hours reading to the court voluminous affidavits to show that the plaintiff employed much prejured testimony in the trial of the case last June, when a jury in the circuit court gave Shields a verdict for $10,000 for the loss of a leg when run over by a train at Fulton street in this city. That was the second trial of the case, a jury in December, 1913, having given Shields a verdict of $3,000. Judge Eggeman set that verdict aside as being a compromise. Since the second trial Shields and one of his chief witnesses, a nephew named John Golday, of Chicago, have been arrested on warrants charging them with prejury. Both are now under bonds for appearance in the circuit court, to which they were bound from the city court.

Jury Ready; Case Settled.

The superior court jury was ready Tuesday morning to hear the evidence in the suit of the Seavey Hardware company vs. James M. Henry, but the principals got together, reached a settlement, and the case was dismissed. The jurors were permitted to go their several ways.

Abandoned Wife Sues.

Ada Repp has brought suit inthe superior court for divorce from Charles Repp, reciting in her complaint that they were joined in wedlock on the 20th of January, 1895, and that on their nineteenth wedding anniversary he deserted her and has since kept away.

Notes of the Courts.

Harry H. Hilgeman, as commissioner to sell real estate in the suit of Caroline M. Schnitker vs. Frederick Zimmerly, et al, reports to the superior court that the property in question has been legally appraised and sold.

The suit of Nathan Kaplan vs. Henry C. Pequignot has been set for trial in the superior court February 5, 1915.

The suit of Anna Lahrman for divorce from Charles Lahrman has been dismissed in the superior court. The plaintiff is dead. She committed suicide several weeks ago.

The suit of C. C. Groves vs. the Pennsylvania railroad, has been set for trial in the superior court February 1, 1915.

The suit of Gustavus Bayless vs. Charles A. Wilding will be heard by Hon. David E. Smith, of the Adams circuit court, on change of venue from Judge John W. Eggeman, of the Allen circuit court. The suit was brought in the superior court, sent to Judge Eggeman on application for change of venue and now on re-application by the plaintiff goes to Judge Smith.

DEPUTY CLERK ROEHRS BETTER.

Deputy William Roehrs, of County Clerk William E. Gerding's staff, is still confined to his home by illness, but is reported to be slightly improved. For many months he has made a heroic fight against rheumatism and continued at his duties despite acute suffering.

HUNTING AND FISHING LICENSES.

M. Schoenherr, Edwin Kierspe, Martin J. C. Werling, F. H. Breimeyer, Paul Kinder, E. L. Bender, G. O. Wager, of Fort Wayne; Archie Boren, Huntertown, Ind.

LICENSED TO WED.

Thomas R. Shearer, salesman, 30, and Emma C. Hallfield, 29.

Edward A. Sorg, farmer, 25, and Anna Krouse, 24.

AUBURN NEWS.

Auburn, Ind., Oct. 12.—The Epworth league of the Methodist church are planning to give a "college social" Tuesday evening in the basement of the church.

Mrs. C. P. Dennison will entertain the Auburn Evening Musical this evening.

Mrs. Henry Winebrenner has returned from a ten days' visit with relatives at Hamilton.

Mr. and Mrs. John Cook have moved to Toledo, O., where the former has a position.

Mrs. Ruth Kline will entertain the R. A. E. C. club this evening at her home on Eighth street.

Mr. and Mrs. Charles Eckhart returned Monday from an extended visit with friends at Dolystown, Pa.

R. G. Holmes, of Fort Wayne, was an over Sunday guest of his parents in this city.

Mrs. Anna Silver is entertaining Mrs. Hollopeter, of Fort Wayne.

Chair Bower has accepted a position with the Lumm sheet metal works at Marion, Ind., and left for that city Monday.

Dan Herrick is visiting a brother at Akron, O., for a week.

Mrs. C. M. Ten Eyck and daughter, Marie Hursch, are spending a week with friends in Chicago.

Mr. and Mrs. Frank Herrick spent Sunday with friends in Fort Wayne.

Miss Agnes Jeffry resumed her work as music and art instructor in the local schools after an absence of several days owing to the sickness and death of her aged father. Miss Jeffry's home is in Kalamazoo, Mich.

Mrs. C. O. Borst is spending a few days in Goshen, Ind.

No clew has been found as yet to the hold robbery of the Palace garage. Sheriff Hoff is working on the case and hoping for developments in a short time.

COTTON CROP IS PILED IN TEXAS

Fort Wayne Men Saw Acres of It Ready to Be Stored for Time.

"We saw acres and acres of cotton in Texas," said S. M. Foster, who returned Monday night from a trip to Texas, "and warehouses are being built to house it and the reports coming from the south are not a bit exaggerated.

"Europe has been taking two-thirds of the crop and Europe don't want it now and there is nothing left but to store it and wait. Warehouses are being built as rapidly as possible and the banks at Dallas raised two millions of dollars and the citizens a million more to tide the plantation owners over until they can dispose of their crop."

Mr. Foster was accompanied on his trip south by Arthur F. Hall and Dan B. Kinder of the Lincoln Life Insurance company, and the journey was made to attend a meeting of the American Life association composed of representatives of 104 of the western and southern life insurance organizations.

Mr. Foster stated that none of the members of the party joined the "buy-a-bale-of-cotton" movement in the south and they were not asked to make any purchases.

WOULD CLEAN THE RIVERS.

Chairman F. E. Singrey, of the board of works, favors asking the city council for an appropriation of $500 to cary on the work of cleaning the river beds within the city. With that amount he believes a great deal of work can be done that will operate to prevent high water. The city has obtained little satisfaction from its efforts to obtain from the army engineers permission to work in the river beds, and it is thought there will be no objection to such work as is in mind.

Base Ball, Basket Ball, Foot Ball

The Fort Wayne Sentinel Sports Section

Reliable and Crisp News Always

PAIR OF RESCUERS IN THE MONDAY GAME OF THE WORLD SERIES.

JOE CONNOLLY — James

JOE CONELLY IS NOT SHOWING UP

Boston's Only .300 Hitter Has Hit .111 But He Tied the Score.

Evidently the American league brand of pitching is not to the liking of Joe Conuelly, Boston's only .300 hitter, and the Central league's only representative in the world series, as his average for the two games in which he has taken part is .111, but he managed to squeeze through a sacrifice fly in the Monday tilt that hooked up the score and made a Brave victory possible.

His work has been watched with some interest in Fort Wayne as he is the only player known personally to the local fans, and they have been pulling for him to show well in the series.

Interest in the outcome was intensified by the victory of the Braves on Monday, and the crowd that watched the returns on The Sentinel score board, where the plays are posted as they are made, and in advance of any other service, has steadily grown and every time Connolly has been up he has been cheered, but the pulling for him has evidently done him no more good than the knowledge, if he ever hears of it, that he still has friends back in the minors who are rooting for him.

Freak bets have characterized the games so far and wagers have been laid on the first run, the first hit and the first everything in each game as it comes up. Boston's play has made the club such an odds-on favorite in the race that it was out of the question Monday before the game started to get any bets on the general results and money that went up was either wagered that Boston would make it four straight or that the series would not go beyond five games. The score of Monday's game follows:

Philadelphia—	AB.	R.	BH.	PO.	A.	E.
Murphy, rf.	5	2	2	2	0	0
Oldring, lf.	5	0	0	1	0	0
Collins, 2b.	4	0	1	1	4	0
Baker, 3b.	5	0	2	4	4	0
McInnis, 1b.	5	1	1	18	0	0
Walsh, cf.	4	0	1	1	0	0
Barry, ss.	5	0	0	0	7	0
Schang, c.	4	1	1	6	1	1
Bush, p.	5	0	0	0	5	1
Totals	42	4	8	33	21	2

Boston—	AB.	R.	BH.	P.O.	A.	E.
Moran, rf.	4	1	0	2	0	0
Evers, 2b.	5	0	3	2	5	0
Connolly, lf	4	0	0	1	0	1
Whitted, cf.	5	0	0	2	0	0
Schmidt, 1b.	5	1	1	17	1	0
Deal, 3b.	5	0	1	2	3	0
Maranville, ss.	4	1	1	2	3	0
Gowdy, c.	4	1	3	6	0	0
*Mann	0	1	0	0	0	0
Tyler, p.	3	0	0	1	5	0
**Devore	1	0	0	0	0	0
James, p.	0	0	0	0	2	0
***Gilbert	0	0	0	0	0	0
Totals	40	5	9	28	19	1

(No one out in the twelfth inning when winning run scored.

*Batted for Tyler in tenth.

**Mann run for Gowdy in twelfth.

***Gilbert batted for James.

Score by innings—

Philadelphia ... 1 0 0 0 1 0 0 0 0 0 2 0 0—4
Boston ..... 0 1 0 1 0 0 0 0 0 0 2 0 1—5

Two-base hits—Murphy (2), Gowdy (2), McInnis (1), Baker (1). Home run—Gowdy. Hits—Off Tyler, 8 in 10 innings; James, none in two innings. Sacrifice hit—Oldring. Sacrifice flies—Collins, Connelly. Stolen bases—Collins, Evers, Maranville and Schmidt. Left on bases—Philadelphia, 10; Boston, 8. First base on balls—Bush, 4; Tyler, 3; James, 3. First base on errors—Philadelphia, 1. Struck out—By Bush, 4; Tyler, 4; James, 1. Time of game—3:06. Umpires—At plate, Klem; bases, Dineen; left field, Byron; right field, Hildebrand.

Boil Forces Him Out.

AMOS STRUNK.

CHANCE TO MAKE MARK IN SERIES

Boston Entered Game With Opportunity to Win Four Straight.

Boston, Oct. 13.—The Athletics of Philadelphia, three times baseball champions of the world, Tuesday were scheduled to fight with their backs to the wall to stave off the rush of the Boston Braves. Defeated in three successive games, one of which will be written large in world's series annals, the American league contenders in the fourth game at Fenway park faced the necessity of winning the next four contests in order to retain their title.

Opposing them with menacing bats and seemingly impervious defense, the Braves, still bent on the compelling dash which carried them from last place to the front of the National league, required only one more game to complete their success with world's series honors. The capturing of four straight games by Boston would create a new world's series record.

It was a desperate situation for the men of Mack. Never in their experience had they been so beset. Desperate measures were necessary.

"The Athletics," said Harry Davis, formerly their captain, and now their coach, "will play as they never did before. would be fatal to the future of the team to lose four straight."

"The fourth game will go the way of the other three," predicted George Stallings, manager of the Boston team. "The Braves will be world champions by night. I truly believe the Braves cannot be stopped."

Rudolph and Bender Probable.

Players on both sides expressed the belief before the game that Rudolph and Bender would oppose each other in this crucial test. Both managers maintained their policy of masking their batteries until just before the games, but the names of these two men constituted an open secret. Rudolph pitched Boston to victory at Philadelphia last Friday in the first game of the series in which Bender was forced from the box by the bombarding Boston batsmen.

The Indian, of noted craft and stout heart, was considered the best possible reliance of Manager Mack in his team's extremity. Veteran that he is, Bender has not lost his cunning, and three days of rest were believed to have restored the strength that he expended in his vain efforts of Friday. Rudolph, although small of stature, is a giant in rank as a pitcher. He is coolest under the fiercest fire, and his splendid control, sharp breaking spitter and clever change of pace are of proven worth against the Mackmen.

Strunk Forced to Quit.

Philadelphia in its hour of need, suffered an unexpected handicap. Amos Strunk, the center fielder, who alone of the once great batting team had lived up to form, was forced out of the remainder of the series. A boil on a finger of his right hand prevented further participation. Walsh played in his place Monday and will continue in the line.

Boston's formal array was unchanged. Principal in this, the Athletics have found, is tow-headed "Hunk" Gowdy, who, in this series, has supplanted Frank Baker as a long distance hitter. No player who has ever taken part in a world's series has equalled the record of Gowdy, whose batting won Friday's game and prevailed again in Monday's contest.

Although the Athletics Monday recovered some measure of their batting strength, they were still far from their true form. The slump was a matter of deepest concern to the Philadelphians. They point out that in fielding they excelled the Boston team by .909 to .908 in the three games thus far, and to theft falling off in hitting alone do they attribute their three failures. The team has batted for an average of only .155 in three games, in which they averaged five hits a game.

After today's game the players cease participating in the world's series proceeds. Receipts for the first four games probably will total $225,000, on a total attendance of 110,000. The players' share of the money will be about $115,000, considerably less than two years ago, and somewhat less than last year.

Weather conditions continued excellent. The air was somewhat cooler than yesterday and light clouds flecked the sky.

CRAFTY INDIAN HURLER REGARDED AS "RED" HOPE OF MACKMEN.

Bender

PA AND MA LOOK THEIR SON OVER

Mr. and Mrs. Gowdy See Hank Cut Up in the Third Struggle.

Boston, Mass., Oct. 12.—While Hank Gowdy, the Braves' catcher, by wonderful batting brought his club home a winner Monday, he didn't know that his parents, Mr. and Mrs. Horace G. Gowdy, of Columbus, O., were watching him.

There was a reason. Mrs. Gowdy admitted it after the game. "It always makes Horace (meaning Hank) nervous when he knows we're watching him. So we decided he shouldn't know of our being here. We are going to keep it from him until after the game Tuesday. Then it won't make any difference. We're going home then."

Gowdy's parents arrived here on Saturday. They have been "hiding" at the Adams hotel ever since. The only persons they let in on their secret was Manager George Stallings, of the Braves. He arranged tickets for them and agreed to "keep mum." He wanted to give them a box, but they chose seats back in the stand, for fear Hank would recognize them.

"You see," said Mrs. Gowdy, "Horace likes to please us so well that when he knows we're watching, it makes him nervous for fear he'll make a mistake. We've gone to see him play lots of times since he's been in the National league. At first we let him know when we were at the game, and he always played poorly. So the last few times we didn't let him know. He played a lot better."

Mrs. Gowdy says Hank knows he can't play as well when his parents are looking on. "Before the series he wrote and begged us not to come to the series," Mrs. Gowdy said. "We promised him we wouldn't for fear he'd be nervous. It was the first untruthful word we've told him since we told him of Santa Claus, I guess. My, I know if Mr. Connie Mack had known we were coming he wouldn't have hesitated a minute to have gone right straight and told Horace."

Gowdy senior is an "iron cross" fan. He once played professional ball in Cincinnati. He and his wife refer to Hank as "the boy." "He's what you call a 'home boy,'" Mrs. Gowdy said. "When he's at home he helps me with the dishes and everything. He's such a comfort. Now don't you tell him we're here."

Dining Room Outfits, with all pieces to match, at Foster's.

FOR A GOOD SMOKE TRY A KIM 5c CIGAR.

Hanson, Fowler and Record Bicycles

$22.50, $27.00, $31.50, up to $40.00

Choice of Tires. G. & J. clincher (value $10.) Punct. Proof non-skid cushion tread (value $10), free on any of our bicycles.

Fancy Tread Bicycle Tires not found in any other store.

Won't Slip Bailey Tread, Red Rubber $3.75
Peerless Basket Weave, Cactus Raised Tread 3.50
Tankless, Six-Ply Thorn-Proof, each 2.50
Single Tube Roadsters, not guaranteed, each 1.50

Get Ray's *Bailey* and *Thorn Proof* tires, each $1.50. Inner tubes, 75c, $1, $1.25. G. & J., $1.50. Also baby cab wheels for new tires. Come to the big store for BICYCLE TIRES and REPAIRS.

BOSIUS & BROSIUS, 126 East Columbia St.

Good second hand Bicycles, $5 to $15.

Store open evenings, April 1 to July 1.

FORT WAYNE ASSOCIATION.

HOF BRAU.

Players.	1.	2.	3.
Brossard	132	179	158
F. N. Hill	129	180	187
Prange	147	186	193
Beckes	202	235	191
Heine	180	186	160
Totals	790	966	937

STAR.

Players.	1.	2.	3.
Aubrey	169	129	210
Kirn	156	135	203
S. Miller	169	134	150
Lifot	177	167	187
Kelly	215	207	193
Totals	916	772	913

FRIARS.

Players.	1.	2.	3.
O. Pohlmeyer	165	...	187
Rapp	...	163	155
C. J. Cruthlyre	195	160	179
W. Vesey	194	200	170
C. L. Cruthlyre	169	162	179
L. Tucker	170	154	...
Totals	897	839	870

GINN.

Players.	1.	2.	3.
Hayes	197	140	150
Weisenberg	126	120	136
Broch	161	161	162
Werstein	113	134	133
Boland	216	183	180
Totals	813	754	785

CONCORDIA LEAGUE SCORES.

MEINZEN.

Players.	1.	2.	3.
H. Doell	148	134	178
K. Heine	121	101	149
W. Foerster	140	123	153
Z. Volz	120	154	129
H. Kammer	135	167	130
Totals	664	689	751

KOEHLINGER.

Players.	1.	2.	3.
P. Koehlinger	...	...	91
P. Kleberg	167	93	...
F. Walda	115	166	169
W. Helgsman	158	160	113
Butterman	106	153	121
A. Kleeberg	138	160	150
Totals	684	731	650

POST-SEASON SCORES.

At New York—			R.H.E.
Nationals	0 2 0 1 1 1 1 0 0	—6	10 1
Americans	0 0 0 1 0 0 0 0 0	—1	5 3

Batteries—Fromme and Mayers; McHale, Keating, Cole and Sweeney.

At Chicago—			R.H.E.
Nationals	0 0 0 1 0 0 0 0 0	—1	5 0
Americans	0 0 0 0 2 0 1 0 *	—3	9 0

Batteries—Cheney and Scott, Faber and Schalk. Bresnahan;

Stop Those Early Bronchial Coughs.

They hang on all winter if not checked, and pave the way for serious throat and lung diseases. Get a bottle of Foley's Honey and Tar Compound, and take it freely. Stops coughs and colds, heals raw inflamed throat, loosens the phlegm and is mildly laxative. Chas. T. Miller, Ed. Enquirer, Cannelton, Ind., had bronchial trouble, got very hoarse, coughed constantly from a tickling throat. He used only Foley's Honey and Tar Compound. Was entirely relieved. Wants others to know of Foley's Honey and Tar.—Dreier Drug Co.—Adv.

FREE

Malleable Stove demonstration going on this week at our store. If you have range trouble, let us show you. $12.00 set of Aluminum Ware Free with each Range sold this week.

GOEGLEIN BROS.,
12-6t 125 E. Columbia St.

ELK LEAGUE SCORES.

HEADS.

Players.	1.	2.	3.
C. Niebergall	163	179	181
H. Ranke	129	128	142
A. Niebergall	208	121	157
T. Ranke	159	132	180
J. Cavalier	207	192	170
Totals	866	752	830

TEETH.

Players.	1.	2.	3.
B. Engemach	166	174	147
R. Aurentz	153	148	160
C. Horton	155	189	170
L. Sailsbury	115	...	157
C. Stites	...	167	...
G. Harkenrider	195	192	143
Totals	784	861	717

ST. JOHN'S LEAGUE SCORES.

LEHNERT & GELLER.

Players.	1.	2.	3.
W. Vetter	141	177	142
H. Heller	109	165	194
G. Feuchter	152	124	143
E. Gollmer	111	149	117
A. Greim	211	192	143
Totals	724	787	739

SMITHS.

Players.	1.	2.	3.
W. Kelsey	142	143	122
H. Sebold	168	106	126
O. Saurteig	144	143	203
V. Jacobs	149	179	132
C. Sebold	199	154	100
Totals	802	725	683

WORLD'S SERIES RECEIPTS. (Including Monday's Game).

Paid attendance	35,520
Total receipts	$ 68,808.00
Players' share	34,456.32
Each club's share	11,485.44
Commission's share	6,380.80

THREE GAMES.

Paid attendance	76,644
Total receipts	$163,086.00
Players' share	83,066.32
Each club's share	29,855.54
Commission's share	16,308.60

In the first three games last year the attendance was 93,742 and the receipts $200,658.50. Difference—$37,522.50.

Check Kidney Trouble at Once.

There is such ready action in Foley Kidney Pills, you feel their healing from the very first dose. Backache, weak, sore kidneys, painful bladder and irregular action disappear with their use. O. Palmer, Green Bay, Wis., says: "My wife is rapidly recovering her health and strength, due solely to Foley Kidney Pills." And W. T. Hutchens, Nicholson, Ga., says, "Just a few doses made me feel better, and now my pains and rheumatism are all gone and I sleep all night long." Dreier Drug Co.—Adv.

We are putting in our order now for Globe-Wernicke Sectional Bookcases for Christmas. Speak early for the one you want. Foster's.

GRAND CIRCUIT RACE RESULTS AT LEXINGTON.

The Blue Grass, for 2:19 pacers; value $2,000:

Peter Stevens, b h, by Peter The Great (Garrison)	1	1	1
Napoleon Direct, ch h, (Geers)	3	2	2
Carnella, b m, (Cox)	2	3	3
Lelia Patchen, blk m, (Snow)	5	4	4

Irene Bean, Ruby K, also started.
Time—2:05¾; 2:04¾; 2:05½.

2:07 trot, value $1,000:

Joan, br m, by Directum Spier (McDevitt)	1	1	1
Newzel, b g, (Andrews)	2	2	5
Bon Zolock, b g, (Garrison)	3	5	2
Buford Bell, b m, (Ames)	5	3	3

Reusens also started.
Time—2:08¾; 2:06¾; 2:07¾.

2:12 pace, value $1,000:

Rastus, b g, by Liberty Boy (McDonald)	1	1	1
Tilly Tipton, b m, (Murphy)	2	2	2
Trojan, br h, (Wilson)	3	4	5
Margy Hall b m, (Rea)	6	3	4

Princess Patch, Tommy D, Wilkie Elder, Bingola, Miss Miriam, Lillian W. also started.
Time—2:07; 2:06¾; 2:07¼.

Turey trot, special sweepstakes; two-year-old trotters; value, $4,000:

Prelma, br f, by Directum Spier (Snedeker)	1	1	
Polly Overton, b f, by Smith (Murphy)	2	2	

Time—2:13¼; 2:16¼.

2:13 trot, value $1,000:

Dago, b g, by General Forrest (Grady)	1	1	1
Signal Boy, b g, (Wright)	2	2	2
Belzona, b m, (Young)	3	3	6
Peter Sims, b g, (Lazoll)	6	4	3

Vanko, Aleworthy, Henrietta C, June Red also started.
Time—2:09; 2:09¼; 2:09¼.

The Lexington stake, for two-year-old trotters; value, $2,000:

Henry Todd, b g, by Henry Setzer (Lanelle)	1	1	
General French, b c, by Justice Brooke (Miller)	2	2	

Time—2:11¾; 2:14.

ZION LEAGUE SCORES.

FORT WAYNE B. S. CO.

Players.	1.	2.	3.
H. Hageman	174	196	...
O. Junge	...	136	179
G. Weimer	132	...	170
J. Hoffman	146	139	138
O. Bengs, sr	116	...	172
H. Hoffman	...	144	115
W. Kramer	143	122	...
Totals	711	647	774

GERDING & AUMANN.

Players.	1.	2.	3.
O. Sutterlin	90	...	103
H. Brandt	146	120	...
F. Tellman	156	185	99
A. Ropa	...	123	160
E. Klein	149	139	133
W. Wolf	117	152	143
Totals	658	669	638

L. O. O. MOOSE!

Dance Wednesday night, Oct. 14. Admission, 25c per couple.

POST-SEASON FIGURES.

STANDING OF THE CLUBS.

WORLD'S SERIES.

	Won.	Lost.	Pct.
Braves	3	0	1.000
Athletics	0	3	.000

CHICAGO SERIES.

	Won.	Lost.	Pct.
Cubs	3	2	.600
White Sox	2	3	.400

NEW YORK SERIES.

	Won.	Lost.	Pct.
Giants	3	1	.750
Yankees	1	3	.250

ST. LOUIS SERIES. (Final.)

	Won.	Lost.	Pct.
Browns	4	1	.800
Cardinals	1	4	.200

IROQUOIS, NOTICE!

All members of Iroquois club are requested to report at club rooms at 8 o'clock this evening to take action on the death of John Barry.

A. J. LAUER, Pres.
LOUIS KOOP, Secy.

BUYING ARMY SUPPLIES.

English and French Making Purchases at Chicago.

Chicago, Oct. 13.—Negotiations for the purchase of several thousand army wagons, one million blankets, 200,000 saddles and bridles and a large supply of rifle cartridges for the use of the English and French armies were opened here today by representatives of those governments.

Representatives of the army purchasing departments asked for immediate bids on the wagon contracts as a large number are wanted for quick delivery in Canada, it was said. The remainder are to be delivered at future dates. Immediate delivery of blankets is demanded by the purchasers as they are wanted for the use of the troops in this winter's campaign.

CARD OF THANKS.

We wish to thank our relatives, friends, neighbors and the Rev. Mr. Hill, who so willingly offered their services and sympathy in our late bereavement in the death of our beloved father, John G. Rehm. THE CHILDREN.

Why buy your Room Rugs at Foster's? For three reasons—larger assortment, prettier styles, lower prices.

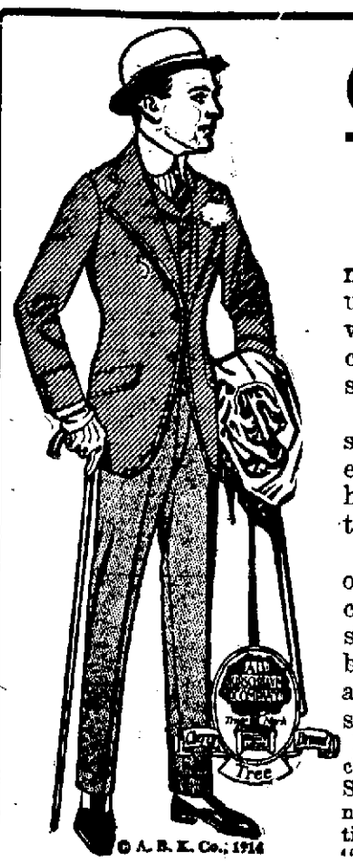

© A. B. K. Co., 1914

Clothes For Young

Fellows who are a mighty sight more particular than their fathers—who know what's what in clothes, we always make special provision.

We cater to all the desires of these classy dressers and that's why we hold the young men's trade.

The coats this Fall are out to fit the form closely; cut with soft collar and shorter. Two or three button styles. The vests are cut high and the trousers snug.

Fabrics are new colorings of cheviot, worsteds and tweeds. Some of the patterns are stunning. The whole suit proposition is very swagger and "Englishly."

$15, $20 and $25
Others at $10 and $12

Kratzsch & Schroeder 618 Calhoun Street

We Cure the Drink & Drug Habits at The Old Plymouth Institute

Address L. A. WORCH, Pres., Room 26, Lau Bldg., Fort Wayne, Ind.

Remember the Old Plymouth Institute, Plymouth Ind.

Dr. Johnston OSTEOPATH 4th FLOOR SHOAFF BUILDING. TAKE ELEVATOR.

Graduate of Kirksville, Mo. Diseases and Deformities Treated. EXAMINATION FREE.

Phone—Office, 1529; Residence, 6534

DR. MARY WHERY

Office and Residence, 404 E. Berry Street.

Specialty—Diseases of Women.

Telephone 470.

Hours—9 a. m. to 3 p. m., and 7 to 8 p. m.

COAL AND WOOD.

—Best Grades of Coal—

COKE, CHARCOAL, WOOD AND KINDLING AT

Fort Wayne Coal Co.

Phones 1082 and 1905.

WEIGHTS GUARANTEED.

For best quality Anthracite and Domestic Coal at Lowest Prices. Call

OLDS COAL CO.

Home Phone 6034. Bell, 462.

City Coal and Supply Co.

H. C. HEINE, Manager.

Anthracite Coal, all sizes

Phone 3022.

Wm. Kaough Coal Co.

COAL, COKE, WOOD, ETC.

Yards at Lake Shore Tracks, West of Wells St.

—Phone 502—

HARD AND SOFT COAL

Orders Filled Promptly. All Grades

Both Phones 135

GEO. H. KRUDOP

Satisfactory Grades of Hard and Soft Coal

Prompt Delivery

Phones 550 and 1416.

Yards 1820 Hayden

NIEZER & CO.

FIGHT IS DESPERATE ALL ALONG THE LINE

Paris, Oct. 13.—The efforts of the Germans who are fighting hard in an endeavor to effect a turning movement to the north of the long battle line in France continue to hold the interest of the observers of the war. According to an official announcement German cavalry some days ago had advanced in the west to as far as Cassel (27 miles northwest of Lille). These German forces now, however, are said to extend only to Hazobrouck (five miles south of Cassel).

If this should be true it is considered that it will make somewhat greater the difficulties of the Germans in bringing success to their efforts. This section of the war zone continues the scene of particularly violent actions, the opposing squadrons fighting desperately to gain the slightest advantage on which to much may depend.

The Germans at the same time are not lessening their attempts to find at other points on the battle line weak spots in the allies' front. All their efforts, it is said, are being met successfully by their French and English opponents.

The latest German flag captured by the French belonged to an active regiment, which was part of the corps stationed at Stetting. This fact, according to the French, indicates that the Germans have concentrated on the French frontier forces which ordinarily would be assigned to guard the Russian border.

The withdrawal of the Germans from the vicinity of Verdun, as officially indicated, has been well received by the French. It is taken to show the further disengagement of the enemies' forces operating around the great French fort on the Meuse, and which is regarded in Pasis as the retiring of the enemy toward the frontier.

WOULD TEAR OUT DAM IN ST. JOE

Traction Company's Barrier Interferes With Tapp on Wall Work.

Following an appeal from Herman W. Tapp, of the Tapp Construction company, for removal of the Fort Wayne and Northern Indiana Traction company's dam in the St. Joe river at the power station because it is causing high water that interferes with work on the Spy Run avenue retaining wall, City Engineer Randall called General Manager Sam W. Greenland into conference Tuesday afternoon to learn what can be done. The dam was built by the traction company to maintain a sufficient stage of water in the river to insure a supply for the condensers of the big turbines in the company's power plant. Contractor Tapp, who is building the Spy Run wall, has been compelled to suspend operations because of high water and he believes that if the dam were temporarily removed he could keep on with the work.

It was considered doubtful if the traction company would consent to wreck its dam.

BOARD OF WORKS ROUTINE.

The board of works at Monday's meeting ordered the engineering department to prepare plans for paving the alley between Kinnaird and Packard avenues, from South Wayne avenue to Indiana avenue, and received a report from the Indiana Engineering and Construction company that the cement sidewalks on Monroe street, from Washington to Madison, were completed.

CROOKED SCALE CONDEMNED.

City Sealer C. B. Tolan on Tuesday morning condemned a crooked scale that was being used by a rag buyer at Main and Barr streets. It was of the "bulldog" pattern and is the ninth scale of that type seized by the sealer.

ORDERS FORCE DOUBLED.

Work on Rudisill Boulevard Water Main to Be Rushed.

The board of works has given orders to Superintendent G. B. Porsch, of the waterworks department, to double the force he has at work laying the new 12-inch water main on Rudisill boulevard and thirty or more additional men will be put at work immediately. The main has been installed from Indiana avenue to Hoagland avenue, and will be carried to Lafayette street. Some of the trenching goes to a depth of seven feet and the board is demanding a larger force that the work may be completed promptly. The main when completed will afford great relief to the No. 2 pumping station, which has had a heavy pressure to contend with in forcing water through the 8-inch main that the new main is replacing. The new main will afford a more abundant supply to a large region.

During the present year the board of works has purchased 700 tons of iron pipe for the waterworks department and that has not met the demand for extensions of the public water service.

BOARD OF WORKS ASKS MONEY.

Appropriations to Complete the Year Are Sought.

Pursuant to a request from the board of works, Controller W. C. Baade will send to the city council Tuesday evening an ordinance appropriating $7,050 from the general fund to various accounts whose funds are about exhausted. The money is needed to complete the present year, at the end of which the 1915 appropriations will legally be available. The board wants $5,000 added to the sewer repair account in order to pay for the cleaning of the intercepting sewer, which is now undergoing its first renovation since it was built, thirteen years ago. The garbage disposal account needs $1,000, the city hall account $1,000 and the furniture and fixtures account $50.

DIPHTHERIA IS SPREADING.

The effect of the opening of schools on childhood contagions is shown in the fact that there are seventeen cases of diphtheria under quarantine by the health department. There is very little scarlet fever in the city. The following new cases of contagium are recorded:

Lavon Dodane, aged 8 years, 3421 Lafayette street—diphtheria.

Melair Zroehl, aged 9 years, 720 Colerick street—diphtheria.

Martha Maurer, aged 5 years, 3061 Warsaw street—diphtheria.

Clarence Kaliker, aged 7 years, 432 Colerick street—diphtheria.

Ruth Farley, aged 18 years, 240 Douglas avenue—diphtheria.

CONCRETE SLABS ARE LOADED.

The contractors for the Wabash bridge at the Harrison street subway have completed the work of loading the massive forty-ton slabs to be used in the bridge and have removed the north track from the elevation. The slabs will be placed at once and the bridge completed. The board will crowd the Moellering Construction company to get the city's portion of the subway work completed.

NEW RESOLUTION TO GO IN.

The city council Tuesday evening will consider a new resolution authorizing the Wabash railroad company to lease to the Fort Wayne Electric works a portion of the ground donated to the railroad by the city many years ago for shop purposes. The electric works wants the ground as a site for a mammoth building to be used as warehouse and shipping station, and expects to spend nearly half a million dollars on it. A former resolution of the same purport was passed but was rescinded because it did not adequately protect the rights of the city and the railroad.

MUST PAY FOR WIDENING STREET.

The city council Tuesday evening will receive from the committee on contracts and franchises a report to the effect that if the Fort Wayne & Northern Indiana Traction company is given a franchise to lay a double track on Calhoun street from Creighton avenue to Pontiac street it will have to pay for widening the street two feet on either side and paving the additional width.

ELIZA STREET IS PAVED.

The Moellering Construction company has completed paving operations on Eliza street and the work on that thoroughfare is now ready for inspection. The Moellering construction gang has been taken from Eliza street to reinforce the men at work on the Maumee avenue pavement, which it is expected will be completed not later than next Saturday.

THE BIRTH RECORD.

To Mr. and Mrs. Vinton Stevens, 864 Baker street—a boy.

To Mr. and Mrs. Burtland Pettit, 1914 Barr street—a boy.

BUILDING PERMITS.

Ehle & Hergenroether, remodel one-story brick store building 1804 West Main street, $600.

Louis Fraenzner, two two-story frame residences 2714-18 Molitor street, $1,500 each.

PLAY BY PLAY

(Continued from Page 1.)

at first. Mann made a brilliant catch of Murphy's drive, cutting off a two-base hit. Oldring flied out to Evers. No runs, no hits, no errors.

Boston—Evers struck out. Collins threw out Mann at first. Whitted walked. Whitted stole second. Whitted went to third on a passed ball. Schmidt fanned. No runs, no hits, no errors.

NINTH INNING.

Athletics—Collins fanned. Evers threw out Baker. Melnnis came to the bat. Deal threw out McInnis. No runs, no hits, no errors.

BOSTON BRAVES NOW WORLD'S CHAMPIONS

(Continued from Page 1.)

sharp wind from the east and the spectators shivered at times in the stands.

Made It Another Holiday.

Boston made it another holiday today. Thousands took the day off and thronged to Fenway park hours before the gates were opened. Nearly every seat in the unreserved stand was filled at noon and hundreds stood up against the fences. Reserved seats sold at a premium.

More than 30,000 persons were in Fenway park by game time. There was little betting on the series as the large majority of the "fans" said Boston was a sure winner and no one wanted the short end. Wagers were made at 10 to 9 that Boston would capture the contest today.

Batting and fielding practice kept the crowd on the keen edge of enthusiasm for two hours before the game. Flushed with victory, the Bostons went about their work with a spirit that showed their intention of trampling over their foes today with all speed and dispatch.

The Athletics also warmed to their work and their infield showed some sterling practice with bat and ball. Gowdy, batting hero of the series, tickled the home folks with some long drives into the stands.

Mack Springs a Surprise.

To the surprise of the spectators, Manager Mack sent Shawkey to the mound for Philadelphia, instead of Bender, the Indian, whom it had been supposed would be the pitching selection for the day. Rudolph was the Boston pitching performer. The line-up for today:

Braves—Moran, rf; Evers, 2b; Connelly, lf; Whitted, cf; Schmidt, 1b; Gowdy, c; Maranville ss; Deal, 3b; Rudolph, p.

Athletics—Murphy, rf; Oldring, lf; Collins, 2b; Baker, 3b; McInnis, 1b; Walsh, cf; Barry, ss; Schang, c; Shawkey, p.

Umpire Byron gave the decisions behind the plate; Hilderband on the bases; Klem in left field. Dineen in right.

Clearing, But Chilly.

It began to clear a little about 1 o'clock and the sun broke through the clouds, but it was still cold and the players had to work fast to warm up. In the Boston's batting practice Tom Hughes used his fast ball in order to accustom the home club to Bender's speed. Both Rudolph and James took part in the batting practice.

John Coombs took the pitching slab for the Athletics, when they took their batting practice. They went after the ball in smart fashion and shot his drives in all fields.

Rudolph and Whaling were marked up for Boston, while Manager Connie Mack caused a general surprise by sending Bob Shawkey out to warm up with Jack Lapp.

THE BOX SCORE

Philadelphia—	AB.	R.	BH.	PO.	A.	E.
Murphy, rf	1	0	2	0	0	0
Oldring, lf	1	0	1	2	0	0
Collins, 2b	1	0	1	1	1	0
Baker, 3b	1	0	1	1	1	0
McInnis, 1b	1	0	1	15	1	0
Walsh, cf	2	0	1	1	0	0
Barry, ss	2	1	1	0	5	0
Schang, c	2	0	0	3	0	0
Shawkey, p	2	0	1	0	3	0
Pennock, p	1	0	0	0	1	0
Totals	31	1	7	21	18	0

Boston—	AB.	R.	BH.	PO.	A.	E.
Moran, rf	4	1	1	0	0	0
Evers, 2b	3	1	1	2	6	0
Connelly, lf	2	0	0	1	0	0
Mann, lf	2	0	0	1	0	0
Whitted, cf	3	0	2	1	0	0
Schmidt, 1b	1	0	1	12	0	0
Gowdy, c	2	0	0	5	2	0
Maranville, ss	3	0	0	1	3	0
Deal, 3b	3	0	0	1	4	0
Rudolph, p	2	1	1	0	0	0
Totals	28	2	6	27	18	0

Philadelphia	0	0	0	0	1	0	0	0	0	—1
Boston	0	0	0	0	2	0	0	0	x	—3

Two-base hits—Walsh, Shawkey, Moran. Hits—Off Shawkey, 4 in 7 innings; off Pennock, 2 in 3 innings. Stolen bases—Whitted. Double plays—Gowdy and Evers. Left on bases—Philadelphia, 4; Boston, 5. First base on balls—Off Shawkey, 2; off Pennock, 2; off Rudolph, 1. Struck out—By Pennock, 2; by Rudolph, 7. Passed ball—Schang. Wild pitch—Rudolph. Time of game—1:49.

TWO JUMP TO FEDERALS.

Perritt and Wingo, of St. Louis Nationals, Go to Pittsburg.

St. Louis, Mo., Oct. 13.—W. D. Perritt, pitcher, and Ivy Wingo, catcher of the St. Louis Nationals, have quit organized baseball, according to an afternoon paper today, and have signed or will sign with the Federal league.

Wingo left here last night for Cincinnati. Before leaving he refused twice to talk terms for next year with Manager Huggins. Perritt also had evaded a meeting with Huggins. It is understood he has signed with the Pittsburg Federals. Other players in the local National league who have not signed for next year are Albert J. Bolan, left fielder; Dan Griner, pitcher; Richard Niehaus, pitcher, and Patrick O'Conner, catcher.

Another afternoon paper says Perritt has signed for three years with the Pittsburg Federals; that he received $3,500 in advance; that Wingo has signed with the Buffalo Federals for $6,000 a year and that he received $3,000 in advance. This paper quotes Perritt as follows:

"I drew $3,000 from the Cardinals this season. The Pittsburg Federals have offered me more than that as bonus money. I signed with Rebel Oakes in Philadelphia on Sept. 20."

Wingo is quoted as saying: "I signed with the Federals in Pittsburg on Sept. 29."

BULLETIN.

Vienna, Austria, Oct. 13.—(Via Amsterdam and London, 5:55 p. m.)—An official announcement given out in Vienna today reads as follows:

"Our offensive has reached the San river after numerous fights, most of which resulted victoriously for our troops.

"The relief of the stronghold of Przemysl has been completed. To the north and to the south of this fortress what remains of the hostile army has been attacked. Jaroslau and Lezapk are in our possession."

The worlds production of pig iron in 1913 is estimated at 76,500,000 tons, a new high record.

TANGOING IN ORIENTAL GARB TO BE NEWEST DANCE CRAZE

Is the tango dead? Answer: No! Ah Yoke, dainty celestial maiden, is one of its enthusiastic exponents. Combining the Oriental costume with the American dance steps this little Chinese girl has obtained a Terpsichorean novelty that is the envy of her Occidental sisters. She is a native of the Chinese quarter of San Francisco and learned the tango from American children.

Society

(Continued from Page 6.)

Mr. and Mrs. H. H. Eavey, of Xenia, Ohio, are guests of their daughter, Mrs. A. H. Perfect, of West Wayne street. Mrs. Eavey is a member of the D. A. R., and is interested in the Indiana state conference in session here.

Mrs. Irvin Vaughn, of 720 Van Buren street, will entertain the Euchre club, of which she is a member, tomorrow afternoon.

Mr. and Mrs. Walton H. Ingham have as their guests for a short time, Mr. and Mrs. Sherrill J. Clarke, of Milton, Wis., who today celebrated their sixty-second wedding anniversary. This distinction is so unusual that the event is rarely celebrated in any family. Mr. and Mrs. Clarke are in their eighty-eighth and eighty-third years respectively and are in good health. Mr. and Mrs. Ingham are also at this time celebrating their thirtieth anniversary.

James H. Smart P.-T. Club.

The parent-teacher club of the James H. Smart school will meet on Friday afternoon at 3 o'clock. The club will take up the study of the child in the home, the school and during vacation. "The Spiritual Influence in the Home," by Rev. E. F. Auken, and the moral influence will be generally discussed by the mothers. Officers for the new year will be elected.

* * *

Mr. and Mrs. Ed A. Sterling and little daughter Ina Mae, who have been the guests of Mr. and Mrs. Charles Goheen, near Huntertown, returned to their home at Johnsville, O., today.

The members of the Idaho Pedro club and the Tarry-a-While club gave a euchre surprise party last evening on Mrs. E. Fackler, of Pittsburg, who is visiting her sister-in-law, Mrs. P. Fackler, of 1416 East Pontiac street. There were present Mesdames F. Pollock, C. Jenkins, J. Stapleton, A. Muldary, H. Hilker, A. Nicholls, F. Nickolai, C. Gerard, G. Fromuth, J. Stewart, W. Adams, E. Fackleraud, Misses Hershman and Nickolai. All spent a merry time.

Mr. and Mrs. Cresswerl, of Lewiston, Pa., and Mr. and Mrs. Arthur Lavery, of Philadelphia, Pa., are guests of Mr. and Mrs. Ulrich, of East Creighton avenue, and Miss Adella Kramer, of Summit street.

Mrs. John Gibson, of Manilla, P. I., arrived in Fort Wayne Tuesday to be the guest of Mrs. S. M. Foster. Mrs. Gibson's husband is engaged in the lumber business in the Philippines, and—mer Mrs. Foster when she was in the islands on her trip around the world.

STATE SAENGERBUND MEETS.

Logansport, Ind., Oct. 13.—Delegates were present from Fort Wayne, Michigan City, Terre Haute, Hammond, Lafayette and Peru at the meeting of the Indiana district of the National Saengerbund, which was held in this city Sunday. The following officers were elected: President, Paul Richter, Fort Wayne; vice president, Louis Rippe, Fort Wayne; secretary, Edward Stoner, Fort Wayne; treasurer, Frank Bauer, Logansport.

BULLETIN.

Berlin, Oct. 13.—(Via Hague and London)—There is a rumor current here today but lacks confirmation, that Lemberg, Galicia, has been retaken by the Austrians.

Court of Honor will give a progressive pedro in the hall over Star theater on Wednesday evening.

The skunk brings annually to the trappers of the United States about three million dollars. It stands second in importance only to the muskrat among our fur bearing animals. The value of a skunk skin in the raw fur market averages from 25 cents to $3.50.

THE BOSTON STORE

GREAT SALE OF COTTON GOODS

The balance of this week we place on sale all our Blankets, Comforts, Muslins, Sheetings, Outings, Cotton Batting, and all other Cotton Goods wanted at this time of year.

MUSLIN AND SHEETINGS

Yard wide Unbleached Muslin at 5c a yard, worth 6c.
Yard wide Unbleached Muslin at 6½c a yard, worth 8c.
Yard wide Bleached Muslin at 6c a yard, worth 7c.
Double width Unbleached Sheeting, sale price 18c a yd., worth 22c.
Heavy 9-4 Unbleached Sheeting, sale price 23c a yard, worth 25c.
9-4 Bleached Sheeting, good quality, sale price 23c a yard, worth 25c.
42 in. Bleached Pillow Casing at 10c a yd., worth 12½c.
10c quality Straw Ticking, sale price 8 1-3c a yard.
Heavy Straw Ticking at 9c a yard, worth 12½c.
Fancy Striped Ticking at 11½c a yard, worth 15c.
Extra good quality Feather Ticking at 18c a yard, worth 25c.
42 in. Pillow Cases, sale price, 9c each.
45 in. Pillow Cases, sale price 12½c each, worth 15c.
Bleached Bed Sheets, 72x90, at 37½c each, worth 45c.
81x90 Unbleached Seamless Sheets, sale price 52c each.
36 in. best quality Silkoline for comforters, sale price 11c a yard.

LIGHT AND DARK OUTING AND COTTON BATTING.

Light and Dark Outings at 4½c a yard, worth 6c.
8 1-3c Outing, light and dark colors, at 7½c a yard.
All 10c and 12½c Light or Dark Outing, yard, 6c.
Unbleached Outing, sale price 4c a yard, worth 5c.
Bleached Outing, sale price 5c a yard, worth 6c.
Heavy Unbleached Outing at 7c a yard, worth 9c.
All 12½c Bleached and Unbleached Outing, sale price 9c a yard.
Cotton Challie for comforters at 4c a yard, worth 6c.
Large Figured Comforter Calicoes, sale price 5c a yard.
All 8 1-3c Comforter Cretonne, sale price 7½c a yard.
36 in. Comforter Cretonne at 8½c a yard, worth 12½c.
All 36 in. Best Percale, light and dark colors, 10½c yd.
10c Comfort Batting, sale price 8½c a roll.
Pure White Comfort Batting, 13c quality, sale price 11c a roll.
Large 3-lb. roll Batting, 72x90, at 55c a roll, worth 65c.
Large 4-lb. roll Batting, 72x90, 80c grade, sale price 69c a roll.

BLANKET DEPARTMENT

Fancy or Grey Cotton Blankets at 75c a pair.
Cotton Blankets, tan or grey, 60x76, at 85c a pair, worth $1.00.
Heavy Fleeced Cotton Blankets, size 64x76, at 95c a pair, worth $1.25.
Extra large Cotton Blankets, 68x80, at $1.19 a pair, worth $1.35.
Fancy Plaid Blankets, large size, at $1.39 a pair, worth $1.50.
Heavy Fleeced Cotton Blankets, 70x80, at $1.29 a pair, worth $1.50.
Plain and Fancy Plaid Blankets, guaranteed all wool, at $3.89 a pair, worth $4.75.
Wool Finish Blankets, 64x76, tan or grey, at $1.59 a pair, worth $1.75.
Extra heavy allwool Blankets, fancy plaid and plain colors, at $4.75 a pair, worth $6.00.
Light or Dark Comforters at 89c each, worth $1.00.
Large size Bed Comforters, dark colors, at $1.15, worth $1.35.
Bed Comforters with Silkoline cover, $1.39, worth $1.65.
Bed Pillows with heavy ticking, at 45c each.
Bed Pillows with fancy art ticking, at 69c each.

Remember, this sale is for this week only. Don't fail to take advantage of these low prices.

WM. HAHN & CO.

FORT WAYNE'S GREATEST BARGAIN STORE.

MANY DELEGATES REACH THE CITY

(Continued from Page 1.)

badges. Everything is in readiness for the opening meeting at 8:30 tonight in the ball room of the hotel. The state regent, Mrs. Frances H. Robertson, will call the meeting to order. Rev. H. B. Master will pronounce the invocation and Miss Margaret Vesey will give the address of welcome. Mrs. W. A. Cullop, of Vincennes, will respond to Miss Vesey's welcome. James Hagar Haberly will give a welcome from the Sons of American Revolution chapter, to which Mrs. John Lee Dinwiddie, vice president general for Indiana, will respond. There will be music by local musicians interspersing the program.

Mrs. Bassett Here.

The chief address of the program will be given by Mrs. Charles W. Bassel, of Baltimore, Md., who was one of the first visitors to arrive this morning. Mrs. Bassett is historian general for the National Society of the Daughters of the American Revolution, and with her mother and sisters were among the founders of the society, which is not yet a quarter of a century old. But in spite of the many things Mrs. Bassett has done and is doing, for she is a farmer, is president of the Woman's Exchange in Baltimore—with over two hundred consignors weekly—has a home with husband and daughter, she has enough enthusiasm left to scatter at every meeting or convention of the D. A. R. she attends.

"I believe," said Mrs. Bassett this morning, "that the two vital things of the organization of Daughters are research and conservation. Both are so important a work as well as one of so much interest, that once women take hold of it they will not let go. When I went to Vassar," remarked this cultured and versatile woman, "from which I was graduated in 1883, there was no chair of history. I believe it is a mistake to not devote more time to the teaching of modern history and less to that of ancient times. We looked upon the founding of the society of descendants of the revolutionary days as almost a sacred thing. We had a feeling of conservation to the memory of the men who had given to us the liberty we enjoy at the awful price of war. Now I feel sometimes that there is a lack of appreciation for patriotism and for the preservation of early historical facts."

Is Candidate for Regent.

Mrs. William A. Cullop was another of the early arrivals this morning. Mrs. Cullop is an avowed candidate for state regent. Mrs. Cullop founded the Frances Vigo chapter in her home town and is working hard to preserve historical landmarks in the old and famous Indiana city. Mrs. Cullop is vice regent for the Indiana state society and has been devoted to chapter work in her home town and faithful in attending meetings of the state organization wherever held. It is likely that if Mrs. Cullop should be honored with the election to the regency, the Vincennes delegation would extend an invitation to the Indiana society to meet there at its next annual conference. Mrs. Cullop is a guest of Mary Penrose Wayne chapter at the Anthony.

Mrs. Beck Arrives Tonight.

Mrs. Henry A. Beck, of Indianapolis, who has been prominently and frequently mentioned in the state as a possible candidate for the state regency, arrives this evening and will be a guest at the home of Mrs. Charles B. Fitch. Mrs. Beck is a great worker in Indiana as well as national historic work and her charming personality and culture have won many warm friends who hope for her election.

Wednesday's Program.

The program at both sessions on Wednesday will be given principally to reports from the chapters of the state. Mrs. Frances H. Robertson, who will retire from a three years' successful service as state regent, will give her report early in the session. Miss Emily Goldthwaite will report on the twenty-third continental congress, Mrs. M. C. Garber on conservation, Mrs. Newberry Howe on the reciprocity bureau. Mrs. Robertson will appoint conference committees, there will be music, and a visit to the relic room in the Allen county court house. At luncheon at the Anthony hotel the delegates will be guests of Mary Penrose Wayne chapter. In the afternoon Mrs. Martha B. Hanna will report on welfare women and children. Mrs. W. W. Carr on "Old Trail Roads," Miss Mary Alice Warren on "The Magazine," Mrs. Rose Budd Stewart on "Children of the republic," Mrs. W. H. Moore on "Children of the American Revolution" and Mrs. Arthur Brady on the state memorial committee work. There will be two addresses in the afternoon, one by Mrs. W. B. Neff, of Cleveland, on "The Girls' Homemakers Club," and one by Mrs. E. G. Atkins on "The Times." Mrs. Atkins is regent of the Cornelia Cole Fairbanks chapter. Dinner at 7 o'clock at the hotel will be followed by a reception at the home of Mrs. Robertson at 8:30 for the delegates, visiting daughters, chapter members and their husbands. The reception is given by the local chapter.

MARITZ LEADS A REBELLION

(Continued From Page 1.)

union; whereas, these efforts have so far succeeded and that Lieut. Col. Solomon Gerhardus Maritz, together with one of his officers and a portion of the forces under his command, has shamefully and traitorously gone over to the enemy and is now in open rebellion against the government and the people of the union and is, in conjunction with forces of the enemy, invading the northern portion of the Cape province.

"And whereas, there is grave reason to think that the government of German Southwest Africa has, through its numerous spies and agents, communicated with and corrupted also other citizens of the union under the false and treacherous pretext of favoring the establishment of a republic in South Africa, and,

"Whereas, the government of the union considers it necessary to take effective measures to protect and defend the interests of the union and its loyal and law abiding citizens against these insidious and treacherous attacks from within and without, and to that end to declare martial law."

Continuing the proclamation states that the whole union of South Africa is under martial law as understood and administered in time of war, and dating as of today.

The proclamation is signed by Lord Buxton, governor general of the union, and countersigned by Gen. Smutz, minister of defense.

Has Been Brewing.

The rebellion among the forces of the northwest Cape province has been brewing since the resignation of General Beyers as commander in chief of the union forces. As soon as the government realized this situation it sent Col. Britz to relieve Maritz of his command. Col. Britz then discovered that Maritz was commanding German troops as well as his own and that he had German guns in his possession. Maritz, who had been given the German rank of general, had arrested those of his officers and men who were unwilling to join the Germans and had sent them as prisoners of war to German Southwest Africa. According to an official statement, an agreement was drawn up between Maritz and the governor of Southwest Africa guaranteeing the independence of the union as a republic, ceding Walfish bay and other parts of the union to the Germans and undertaking that the Germans should invade the union only if Maritz asked them to do so.

Maritz boasted that he possessed large supplies of guns, rifles, ammunition and money obtained from the Germans and that he would overrun the whole of South Africa.

"In view of this state of affairs," concluded the official statement, "the government is taking most drastic steps to quell this rebellion and punish all rebels and traitors according to their deserts."

BELGIAN CAPITAL GOES TO FRANCE

Bordeaux, France, Oct. 13.—(11:50 a. m.)—It has been decided to transfer the Belgian government to France, in order that it may have full liberty of action.

The foregoing was announced officially in Bordeaux today. Several Belgian ministers, accompanied by a group of officials, left Ostend this morning for Havre, where the French government has prepared temporary offices for them.

King Albert remains with the Belgian army.

WAR BULLETINS

Tokio, Oct. 13.—During an armistice yesterday on the battle front of Tsing-Tau twenty-two German defenders of the fortress were buried. The fortress fired 1,500 shells daily.

* * *

London, Oct. 13.—A letter received in Amsterdam from Dusseldorf says the Daily Chronicle Amsterdam correspondent declares that in the recent British aeroplane raid on Dusseldorf, besides a Zeppelin airship being destroyed, four persons were killed and many wounded.

* * *

London, Oct. 13.—A dispatch to the Times from Ostend says that a German aviator dropped two bombs on Ostend Monday. Neither of the missiles exploded. The correspondent adds that the Germans occupied Ghent at 7 o'clock Monday morning and that refugees from that city are coming into Ostend.

SAYS PROOF IN CASE IS CLEAR

(Continued from Page 1.)

proves more, namely, that Belgian neutrality practically did not exist and that the Belgian government was conspiring with the allies against Germany. Notwithstanding the denials coming from French sources, it is a fact that the French prisoners were taken at Liege and at Namur, who acknowledged that they had been in those fortresses before the German troops entered Belgium.

"On the French side it has been asserted that the German chancellor in parliament had acknowledged that Germany was doing wrong in violating Belgian neutrality. It must, however, not be overlooked that the chancellor said: 'We know that the allies do not intend to respect Belgian neutrality and Germany in the position she is in, attacked from three sides, cannot wait whilst the allies can wait;' at the time the Belgian archives were not at the disposal of the German government.

"If the chancellor had known at the time he made his speech that Belgium was not neutral he would certainly have spoken of the alleged Belgian neutrality in a different way.

"Germany has violated the frontiers of no really neutral country whilst the allies are on record for disregarding all obligations toward China."

Mr. and Mrs. B. D. Johnston and Mr. and Mrs. C. A. Lehnecke and son Clarence, jr., have returned from Hicksville, Ohio, where they attended the funeral of Mrs. C. A. Waltenburger.

Bigger Business

is attracted to those who seize opportunity vigorously. Western Union Day and Night Letters show business vigor and are expressions of modern methods. Their cost is small.

THE WESTERN UNION TELEGRAPH CO.

Full information gladly given at any Western Union office

SHOP AND RAILROAD NEWS

MANY YEARS A WABASH AGENT

M. S. Hargrove Dies Tuesday at His Home in Huntington.

The local Wabash freight men were notified Tuesday morning of the death at Huntington of M. S. Hargrove, which occurred at 4:45 o'clock, after an illness with heart and kidney trouble of two years. Mr. Hargrove was the passenger and freight agent of the Wabash at Huntington for about fifteen years. Previous to that service he was the agent at Andrews and later at New Haven, his service as freight and passenger agent with the company extending over a period of thirty years. He is survived by a widow only, there being no children.

The funeral will be held Thursday morning at 9 o'clock from the Catholic church in Huntington and will be generally attended by the Wabash agents of the Peru division.

TROUBLES OF CLAIM AGENT.

Damage to Property Boosts Its Value to Owner.

(Cleveland Plain Dealer.)

Probably least heard of by the public, yet one of the most important railroad officials is the claim agent. His duties are to settle all claims for compensation for personal injury, death, damage or loss of property.

Sherlock Holmes, with the proper experience, would have made a good claim agent. He had the faculty of putting two and two together.

All claims are thoroughly investigated. Some are found legitimate. They are settled. Others which after investigation do not prove that the railroad was a fault, or are misrepresented, are disregarded and if not dropped by the complainant, are fought out in court.

Some of the ruses adopted in efforts to collect damages, uncovered by railroad claim agents, are interesting.

"You would be surprised how quickly the value of damaged articles increase when claims are presented," says a Cleveland claim agent. "The average increase is about 100 per cent."

A few years ago a train hit a cow belonging to a farmer. A claim agent who happened to be aboard, knowing how cows increase in value when killed by a railroad, hurried across the fields to the farmer's house to ascertain the value of the animal before it entered into rest.

Representing himself as a tax assessor, the agent asked the farmer if he was the owner of a big red cow, and if so, what value he placed upon it.

"Oh, not more than $5," replied the farmer. "She's old and ain't much of a milker. Five dollars is a good price for her."

Told the visitor would give $10, the farmer said he didn't care to sell her because she had been upon the place a long time, but that she wasn't worth more than a five-dollar note.

Then the claim agent explained that a train had killed a cow and that to ascertain the real value of the animal, in the interest of his employer, he had represented himself as an assessor. He added on leaving that a check would be forwarded the farmer for $10.

Claim agents, he it said, do not relish "being shrewd" and as a rule prefer to deal openly and frankly with the public.

One railroad experienced much trouble with a farmer on its route. At frequent intervals reports were made to the company that trains were killing hogs.

After several hogs were struck information was obtained that the animals had died of cholera and after death had been placed on the track.

The farmer collected no more.

HOW TO BANISH WRINKLES QUICKLY.

It is not at all difficult to preserve the youthful contour and velvety smoothness of complexion. Every woman hates to see her face wrinkled or baggy, and practically every one has experimented with some sort of patent remedy in the effort either to remove such condition or ward it off.

As a matter of fact, the most effective remedy in the world is one that any woman can easily make up herself at home, in a moment's time. Let her take one ounce of pure powdered saxolite, which she can purchase at any drug store, and dissolve it in a half pint of witch hazel. Apply this harmless and refreshing solution to the face every day. The results are surprising—and instantaneous. Even after the very first application a marked improvement is apparent. The wrinkles are less in evidence and the face has a comfortable, snug feeling of firmness that is most delightful.

$3.60 PER WEEK THE LOWEST.

Some Girls in Fort Wayne Get Small Wages.

Through the report of committees at the meeting of the Fort Wayne Federation of Labor last night, it developed that the minimum wage of girls in Fort Wayne was $3.60 per week. This information was obtained through a federal investigator who was here some time ago looking into this and kindred matters.

The report of the finance committee on the late State Federation meeting in Fort Wayne developed the fact that there was a cash deficit of $17.55, but that this sum was more than offset by the sale of tables for $101.20, thus leaving a net surplus. The cash receipts were $425 and the expenditures $442.55. Other business transacted included a resolution calling President Wilson's attention to the fact that the United States Marine band was competing with civilians in a business way and requesting that it be stopped; notebooks were ordered for delegates to the federation to facilitate reports; Secretary J. J. Perrey was instructed to send a letter of thanks to the Commercial club for its co-operation in entertaining the delegates at the convention; the Cooks and Waiters were commended for their success and promised the assistance of the federation and Chairman J. E. Wolf, of the convention hall committee, that the committee would meet with the Commercial club tonight.

HEARS FROM HIS BROTHER.

Factory Superintendent E. A. Barnes, of the Fort Wayne Electric works, was relieved of a great anxiety Saturday by receipt of a letter from his brother, Major A. A. S. Barnes, who is in the English army. Major Barnes is now in France in charge of the third division of the overland transport service, which carried supplies from the coast to the battle front. He has been engaged in some skirmishes, but is not on the fighting line at present. Until this letter was received, Mr. Barnes did not know in what part of France his brother was stationed.

AUTOS FOR USE IN THE WAR.

"These cars contain war autos; rush on fastest schedule with no unnecessary delay, will be inscribed on the banners of cars that will compose a special train on the Nickel Plate tonight. A shipment of fifty cars for use in the European war will be turned over to the local road at the Chicago terminal for rush shipment to New York city and thence across the ocean to Europe. The thirty special cars are expected to reach Chicago from Kenosha, Wis., within the next few days.

How's This?

We offer One Hundred Dollars Reward for any case of Catarrh that cannot be cured by Hall's Catarrh Cure.

F. J. CHENEY & CO., Toledo, O.

We, the undersigned, have known F. J. Cheney for the last 15 years, and believe him perfectly honorable in all business transactions and financially able to carry out any obligations made by his firm.

NAT. BANK OF COMMERCE, Toledo, Ohio.

Hall's Catarrh Cure is taken internally, acting directly upon the blood and mucous surfaces of the system. Testimonials sent free. Price 75 cents per bottle. Sold by all Druggists.

Take Hall's Family Pills for constipation.

Leads Y. M. C. A. Management.

WILLIAM M. WARDROP.

The central board of the Railroad Young Men's Christian association had its annual meeting last night and included in the business transacted was the election of the officers, which resulted as follows: President, W. M. Wardrop; vice-president, A. H. Perfect; secretary, R. H. Mauk. Mr. Wardrop succeeds Mr. Perfect, who was made a permanent member of the board. R. H. Mauk and M. S. Willson were re-elected from the railroad department and B. Paul Mossman and E. A. K. Hackett were re-elected from the city branch. President Wardrop will announce the railroad branch of the board in a few days.

STEEL CHIP IN WRIST.

Machinist S. C. Minnick, of Foreman A. Conant's department of the Pennsylvania shops, had a piece of steel to embed itself in his wrist yesterday afternoon, inflicting a most painful wound. The surgeon was unable to locate and remove the chip by ordinary means and this evening will take an X-ray of the wrist for that purpose.

SWITCH TENDER ON OPERATING TABLE.

Jerre Kennelly, the switch tender at the new Pennsylvania passenger station, successfully passed through a severe surgical operation at St. Joseph hospital yesterday for relief from gall stones. He is doing well today, the nurse said, and will be out in due time. Kennelly is a nephew of Paul Hanley, the watchman at the Pennsylvania shop entrance.

J. A. SULLIVAN HERE.

A visitor at the Bass offices and other industrial concerns today was Joseph A. Sullivan, division freight agent at Detroit for the Wabash. Mr. Sullivan came in on an early morning train and will remain here until 5 o'clock this evening, when he will return to Detroit. He resided here several years, has a wide acquaintance in the city and was heartily greeted wherever he appeared.

WILL DO DEPUTY WORK.

James A. Lechler has obtained a three weeks' leave of absence from his duties at the lathe in the Wabash shops and will take a hand at deputy work in the interest of the International Association of Machinists. His experience in labor union matters, together with personal attributes, make him a well equipped agent for the union.

WRECK DAMAGE REPAIRED.

The damage resulting from the derailment of a car and a caboose near Columbia City, on the Pennsylvania, was repaired this morning and the wreck crew returned to the city. Only one car and a caboose were derailed and broken up, but the interlocking apparatus and the tracks were torn up for a considerable distance.

INDUSTRIAL NOTES.

C. L. Horstman, of the Pennsylvania erecting shop, is sick and off duty.

Henry Beckman, who was off duty several days, resumed work at the Pennsylvania shops this morning.

Nickel Plate Fireman R. L. Vance has gone to Stony Island to work in the yards for a while.

Engineers John W. Bennenkamp and A. E. Evans, of the Nickel Plate, are taking a few days' layoff.

L. R. Lyttle, day engineer at the Pennsylvania power plant, is laying off today to move into his new home.

The seven or eight division storekeepers of the Pennsylvania Northwest system are here for a two days' meeting.

Nickel Plate Conductor W. C. Bell has been off duty a day or two, entertaining his father, who resides in Leipsic.

Nickel Plate Brakeman M. O. Brown is taking a lay off to look after some private business.

E. Lebracht, of the Pennsylvania machine shop, will be the guest of friends in Toledo over Sunday. He will go to that city Friday night.

Jacob Potocki, a boiler helper, who had some toes injured a week ago, resumed work at the Pennsylvania shops this morning.

William J. Neizer, tinner, resumed work yesterday in the Pennsylvania shops. He had been visiting his nephew, Fred Egginian, at Columbus, O.

E. B. DeVillbiss, electrical engineer on the Pennsylvania, is in Pittsburg today looking after some business for the company.

F. E. More, a Pennsylvania motive power inspector, is on the Erie and Ashtabula division this week, looking after some business for the company.

George J. Miller, chief clerk in the Wabash freight office, has completed a visit with relatives and friends at Napoleon, his old home.

Pennsylvania Boilermaker J. E. Dahman is in the hands of the company's oculist. Yesterday he got some iron rust and dust in his eyes.

Chief Engineer O. O. Thwing, of the Western Gas Construction company, went to Chicago this morning on business for the company.

Fred Spain, who sustained some severe burns on his feet while at work at the fraction company's power plant last week, is getting along nicely and will soon be out.

Joseph Nolan, of the Pennsylvania tool room, who was taken seriously ill ten days ago, is still unable to work, though his condition is greatly improved.

Bernard Stefanovicz, a laborer in the Pennsylvania boiler shop, is in the hospital with a bad scalp wound. Yesterday afternoon an air jack fell and hit him.

Robert Schellhammer, assistant foreman of the Bass boiler shop, was in Indiana Harbor yesterday looking after some work a gang of men are doing for the Pennsylvania in their new shops.

Peter P. Nichter, 1028 Swinney avenue, a machinist in the Pennsylvania shops, has returned from an extended trip in Pennsylvania, where he visited with his nephews.

L. E. Converce, assistant engineer at the Pennsylvania power plant, has taken a week off to harvest and put away his potato crop, which is beyond expectations. Mr. Converce resides on a tract of land on State street.

Fireman George H. Hunsecker, who had been spending Sunday with his family in this city, returned to Stony Island to resume his work in the yards. Mr. Hunsecker was thransferred there at the beginning of the dull times.

Commercial Agent A. L. Gilbert, of the Wabash, has returned from St. Louis, where he went last Saturday, accompanied by Mrs. Gilbert. The latter had been visiting friends in St. Louis for over a week.

Wash Fryse is back at the throttle of a Nickel Plate engine, after a ten days' sojourn at Lake James, where he has a cottage. This was his last trip and he closed his cottage for the season, may be.

Nickel Plate Engineer W. O. Granger is now making his final stay at James Lake for this season. He went there last week and the latter part of this week, he will close his cottage for the season.

Machinist Ed Coleman left the St. Joseph hospital yesterday and called at the Pennsylvania shops to see his comrades. Last Thursday he lost the ends of two of his fingers while at work in the shops. It will be a week or two before he will be able to resume work.

Engineer and Mrs. F. A. Robbins have gone to Claypool to spend a few days with her parents. Mr. Robbins is employed on the Nickel Plate. Fireman E. House of the same road is taking a week off to look after some private matters.

Fort Wayne-Chicago lines will make a $6 round trip rate between this city and Chicago for the dairy show, which will be in progress October 22 to October 31. Tickets will be on sale October 25, 26 and 27 and good returning November 4.

R. L. Tegtmeyer resumed work as yard fireman on the Pennsylvania today. He was hurt playing ball on Labor day and until the present time has been unable to work. Mr. Tegtmeyer is well known in baseball circles, having taken a prominetn part in many games in this city and neighboring cities.

Foreman Frank Shaffer, of the wheel department, Pennsylvania machine shop, is off today looking after some matters connected with the funeral of the late Conductor H. O. Rogers, which takes place tomorrow. C. W. Grosvenor is acting foreman during the absence of Mr. Shaffer.

Herman G. Weigman and B. F. Ambler, Nickel Plate firemen, have secured a lot on the shores of Lake James and have just returned from that place to make arrangements for building material for a cottage, which they propose to erect on their lot. They want to have it ready for occupancy at the opening of the fishing season next spring.

Conductors E. W. Hindell and J. W. Millet and Brakeman B. H. Hire, B. Shondell, J. F. Smith and J. W. Smith have reported for work on the Nickel Plate, after a few days absence. Brakeman A. Morrissey, for four or five weeks afflicted with lumbago, also reported for work yesterday, as did also J. A. Fox, who has been spending a few days quietly at home.

The following notice was handed the reporter this morning: "Friends of Wm. Eser will be surprised to hear that he went to Detroit Tuesday morning to get married. Mr. Eser is a boilermaker at the Wabash shops, where he enjoys a good reputation and is held in high regard by the men. He has been making his home at 723 Poplar street, but in the future will be at home to his many friends at 906 Hugh street."

Oscar Grieble, draftsman at the Bass works, does a little in the fishing line occasionally and when he does great results follow. Yesterday he went fishing at Golden lake with a comrade and while casting for bass he caught a pike which gave a great battle before it was landed in the boat. Several hours later the pike was placed on the scales and found to weigh nineteen pounds and eight ounces. It is believed that it weighed over twenty pounds when first taken from the water. Mr. Grieble is having the head mounted for ornamental purposes. This pike was caught on artificial bait.

MISSIONARIES AT DETROIT.

Tenth Annual Meeting of American Board in Session.

Detroit, Mich., Oct. 13.—More than 1,300 missionaries and laymen from all parts of the world are in Detroit to attend the tenth annual meeting of the American board of commissioners for foreign missions which began today and will continue four days.

Perhaps the greatest task confronting the commissioners is to solve the problem of foreign missions' work raised by the European war. It is admitted that missions in many countries will face danger of annihilation or serious setbacks. One of the most disastrous effects from a missionary standpoint will be the impression it may make on non-Christian minds.

HAZZARD'S GOLD SEAL 5¢ CIGAR

ABSTRACTS OF TITLE
Made By
The Allen County Abstract Co.,
Are Reliable.
We Guarantee All Our Work
725 Court Street.

Death Follows A Long Illness

JOHN L. BARRY.

John L. Barry, aged 27 years, died at the family home Monday, following an illness of two years' duration. Before he was taken down with sickness he was employed at the Pennsylvania shops in the capacity of a machinist. His mother was buried six weeks ago.

Funeral services Thursday morning at 8:30 o'clock at the residence, 1226 Hayden street, and at 9 o'clock at the Cathedral. Interment in the Catholic cemetery.

The funeral will be largely attended by the Pennsylvania shopmen and the air brake gang, in which Mr. Barry worked several years, will turn out in a body. There will be at least twenty men from that department alone. The pall bearers will be B. Lauer, J. Larmer, D Miller, E. Brocker, Paul Weigman and D. E. Cleary.

TRANSFERS OF REAL ESTATE

Compiled by Heller & Thompson, Abstractors, 228 Court Street.

CITY.

Tri-State L. and Tr. Co. to John B. Wunderlin lot 22, Thompson's 3rd, for $1,200.

James Franklin Bear to Mary Minerva Bear lot 18, Hanna Homst. Place, for $1,124.

Basic Land and Imp. Co. to James Ross McCulloch lots 1 to 26 inclusive and 68 to 73, inclusive, and 84 to 89 inclusive; 33 to 62 inclusive; 6 to 82 inclusive; also 20 ft x10 ft; 108x112, and east 5 ft 109, and w 35 ft 111, for $1.

Aug. C. Borgman to Carrie Archer lot 101, Pfeiffer place, for $400.

Chester S. Adair to Frederick Voight s 26 2-3 ft lot 48, Fletcher's, for $4,000.

Jno. N. Pfeiffer to Aug. and Maria Bollmann lot 62, Rockhill's 2nd, for $1,800.

Albert H. Schaaf to Wm. C. and Emilie C. M. Koch lot 5, Federal Park place, for $550.

Basic Land and Imp. Co. to John Ross McCulloch lot 149, Commercial add, for $1.

COUNTRY.

E. Bayer, ex ul, to Robert E. Hottler lots 2, 3, 5, 6, 7, 8, 9, 10, 11, 14, 15, 16, 17 19, 20, 21 and 22, Swayne's North Side add, in Washington township, for $5,000.

Railroaders' Realty Co. to Emmet J. Roland ex s 10 ft lot 18.—Oak Knoll, for $3,000.

Fredk Bayer to Jos. and Emma Buehrer lots 2 and 3, Bayer's Acre add, $3,500.

Fredk Bayer to Jos. and Emma Buehrer lot 27, Bayer's 2nd amd, for $3,500.

Belle Schlaudroff to Magdalen Becker n 83 ft lot 2 and lot 7, Riverside, for $1.

Magdalen Becker and Louis and Belle Schlaudroff n 83 ft lot 2 and lot 7, Riverside add, for $1.

Simon Freistroffer to Alma Roberts 44 by 50 ft in sec 26, Washington township, for $1.

Daniel Myers to Wm. S. Warner lot 2, Meyers' 1st add, for $250.

R. F. Rosseau to Tri-State L. and Tr. Co. lots 1 to 7, and 8 to 12, Rosseau's O. L., for $5,626.78.

Franklin Greenwell plats s 364 ft of w 554 ft of n 565 ft, s w ¼ sec 7 and south 30 ft of north 210 ft, of west 220 ft, of s w ¼ sec 17, Perry township, into Greenwell's first addition to Huntertown; lots numbered from 1 to 40 inclusive.

Jacob Raber to Thos. J. and Syntha A. Taylor lot 62, Old Plat to Monroeville, for $350.

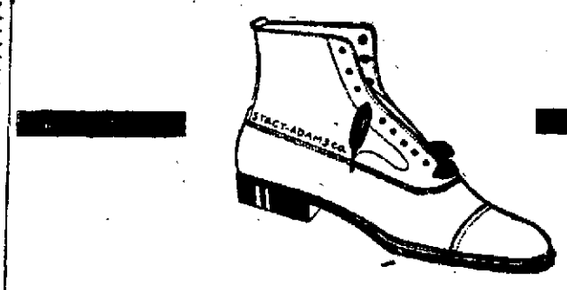

FOOTWEAR possessing irresistible individuality in the eyes of particular men. This Stacy-Adams model affords real "custom made" satisfaction.

Tan Russia Black Russia
$6.50

M. APP
916 Calhoun Street

Telephone 2209. Res. 1831 Green
Corner Jackson Street and Nickel Plate Railroad.
J. J. VOORS COAL CO.

J. O. GROVE
CHIROPRACTOR
501-02 BASS BLOCK
811 Calhoun Street.
Phones—Office, 1466;
Residence, 7266 red.

GEORGE LEE TEA CO.
804 BARR STREET.
The Chinese best delicious tea sells for 40 cents a pound. Delivered to every part within the city.
Telephone 3473.

OUR FALL LINE
Of Fall Stiff and Soft Hats, Shirts, Ties and Furnishings is now ready for you.
THE BUCKEYE
814 CALHOUN ST.

Sentinel Want Ads. Pay.

Ask for Haffner's

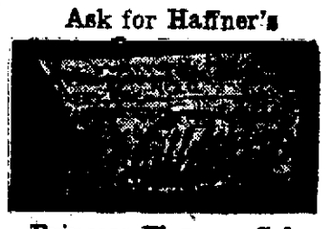

Princess Florence Cake
15c at all dealers.

N.C.Ross Elizabeth Ross
CHIROPRACTORS
and teachers of Chiropractic. Have their private practice at the Ross College building, 227 West Jefferson street.
Hours—8 to 8 p. m. and 7 to 8 p. m. Phones: Office, 2286; Res., 2285.
No Charge for Consultation.

MONEY TO LOAN
On Furniture, Pianos, Horses, Vehicles and Other Personal Property.
At Legal Rate 2 Per Cent Per Month
Long Time and Easy Payments. See us before you borrow.
Peoples Collateral Loan Co.
718 Calhoun St., Room 5, 2nd Floor, Seidel Blk., Phone 1773

New Millinery Department
In Charge of Mr. H. I. HACHTMAN
At 6 The Arcade
SMITH'S
Ready-to-Wear Store
117 West Berry Street

Wednesday Will Be A Feature Day

$4.50 New Strikingly Handsome Trimmed Hats, Values to $10 and $15 Your Choice of Over 200 Styles $4.50

Many of them Individual Models

A sale that offers incomparable savings in scores of surpassing styles—hardly any two alike—mere black and white illustrations are wholly inadequate to convey the amount of real style worth that these Hats possess—but you will be enthusiastic the moment you see them.

Needless to say, practically every one is of velvet—black, and some in the new shades—all, of course, correct in style and pose. And the trimmings! Ostrich, Paradise, Goura, Metal Lace and Flowers. Every popular effect that desire may lead you to anticipate. Come tomorrow and try on as many as you like.

Sentinel "Want Ads" Do Not Discriminate

They help everybody, whether you want work or help, whether you want a room or have one to rent, whether you want to buy or sell. A Sentinel Want Ad will bring the required results quickly and the cost will be small

The Sentinel

PHONE YOUR AD NOW SAVE MONEY. PHONE 173

THE MARKETS

LOCAL MARKETS.

RETAIL STREET MARKET.

Eggs—Strictly fresh (candled), 25@30c doz.
Butter—Elgin creamery ,30c lb; country butter, 28c lb.
Poultry—Chickens, 11c lb; ducks, 14c lb.
Ducks—Dressed, 19@20c lb.
Chickens—Dressed, 20c lb.
Lard—15c lb.
Pumpings—5@15c apiece.
Pears—75@85c bu.
Apples—80@90c bu.
Potatoes—80@90c.
Beans—90c@$1.00 bu.
Celery—5@10c bunch.
Tomatoes—50@65c bu.
Cucumbers—20@25c do.

Wholesale Barr Street Market.

Wheat—$1.02 bu.
Corn—70c bu.
Oats—40c bu.
Cloverseed—$7.50 bu.
Rye—60@70c bu.
Barley—60c bu.
Eggs—27c doz.

GRAIN AND PROVISIONS.

C. Tresselt & Co.

Wheat—$1.02 bu.
Corn—70c bu.
Oats—43c bu.
Rye—80c bu.
Barley—60c bu.
Flour—Winter wheat, straight (Hungarian), $5.20@5.30 per bbl.; winter wheat, patent (Silver Dollar), $5.30@5.40 bbl.; spring wheat patent (our own), $5.80@6.40.
Little Turtle Flour—$4.90@5.40 bbl.
Rye—Pure rye flour, $5.00@5.60 bbl.
Graham Flour—$5.20@5.40 bbl.
Pumpernickel Flour — $2.00@2.20 per cwt.
Bran—$28.00@32.00 per ton.
Shorts—$28.00@32.00 per ton.
Middlings—$30.00@34.00 per ton.
Chopfeed—$38.00@40.00 per ton.
Cornmeal—Bolted, 2.00@2.20 per cwt; (coarse), $1.90@2.10 per cwt.
Cracked Corn—$1.90@2.10 per cwt.
Screenings—$24.00@26.00 per ton.
Small Wheat—$1.80 per cwt.

MAYFLOWER MILLS.
Selling Prices.

Wheat—$1.05 bu.
Oats—43c bu.
Barley—60c bu.
Corn—80c bu.
Flour—Winter wheat (straight, $5.00@5.20 bbl; Newvena flour, $6.60@7.00 bbl; Silver Dust flour, $5.60@6.00 bbl; rye flour, $4.20@4.60 bbl.
Rye—80c bu.
Chopfeed—$35.00@36.00 ton.
Bran—$26.00@27.00 ton.
Middlings—$28.00@29.00 ton.

GLOBE MILLS QUOTATIONS.
(Corrected by Paul H. V. Trier.)

Wheat—$1.02 bu; corn, 70c bu; oats, 40c bu; rye, 60c bu; barley, 60c bu; Jumbo poultry feed, $38.00@40.00 ton; salt, per bbl, $1.35.
Selling Prices—Bleached straight winter wheat flour, Holiday, $5.40@5.80; Gold Lace, $5.00@5.40; Graham flour, $4.60@5.00; pumpernickel flour, $3.60@4.10; bran $32.00@36.00 ton; cornmeal (bolted), $2.00@2.50 cwt; cornmeal (coarse), $1.70@2.00 cwt; crack corn, $1.70@2.00 cwt.

PRODUCE QUOTATIONS.
Ackerman-Wiener Co.
(Corrected by C. M. Wiener.)

Butter—Fancy Elgin creamery (tub), 30½c lb; fancy, 28½c lb; Elgin prints, 31c lb; country butter, 24@25c lb; packing butter, 18c lb.
Eggs—Strictly fresh candled, 26@27c doz.
Poultry—Live chickens, 13c lb; broiling chickens, 13c lb.
New Cabbage—$1.50 per cwt.
Fancy Lemons—$3.50 box.
Apples—$2.35@3.00 bbl.
Jersey Sweet Potatoes—$2.85 per bbl.
Potatoes—$1.40 bag.
Cranberries—$5.50 bbl.

Beyer Brothers' Quotations.
(Corrected Daily by George Crouse. Subject to change without notice. Jobbers' prices to producers).

Eggs—Extra firsts, 24c doz; firsts, candled, 23c doz; current receipts, 22c doz.
Butter—Fancy Winona creamery, 60-lb tub, 31½c; 30-lb. tub, 32c; 1-lb carton, 33c.
Potatoes—Fancy No. 1, $2.50 per bbl; medium No. 2, 30@40c bu.
Celery—22½c bunch.
Onions—No. 1 yellow, 35c; No. 2 yellow, 20c; No. 1 red, 35c; No. 2 red, 20c.
Lemons—$4.00 box.

LIVE STOCK.
(Corrected by Fred Eckert Packing Co).

Hogs—160 to 250 lbs, $7.75 per cwt.
Cattle—Good steers, 26.00@7.50; good heifers, $5.50@6.50; cows, $4.00@5.50; bulls, $5.00@6.00; veal calves, $7.50@8.50.
Sheep and Lambs—Sheep, $3.00@4.00; lambs, $6.00@6.50.

HIDES, WOOL, ROOTS, ETC.
(Weil Bros. & Co.)

Hides—Green, 13c lb; cured, light and heavy, 16c lb; green calfskin, 16c lb; cured calfskin, 19c lb.
Old rubber soons and shoes—6@6½c lb.
Copper—9@10c.
Zinc and lead—2@3½c lb.
Scrap iron—30@35c cwt.
Horsehides—$4.75@5.50.
Rags—$1.10@1.25 cwt.
Wild ginsen root—$7.00@8.00.
Golden Seal Root (dry)—$3.00@3.50.
Wool—No. 1 (unwashed), 22@24c.

CITY SCALES.

Hay—Receipts, 18 loads; $14.00@14.50 ton.
Oats—Receipts, 4 loads; 43@45c bu.
Corn—Receipts, 6 loads; 72@73c bu; new corn, 4 loads; 53@55c bu.

CHICAGO GRAIN AND PROVISIONS.

Chicago, Oct. 13.—Reports of liberal European buying at Kansas City helped bring about an advance here today in the wheat market. After opening unchanged to ⅛c higher, prices made a general all around upturn.
Wet weather, likely to delay the movement of the crop, put strength into the corn market. The opening, which ranged from ⅛c to ¾c higher, was followed by a moderate additional gain.
Oats hardened with other cereals.
Lower prices for hogs carried provisions down grade.

Range of Prices for the Day.
Chicago, Oct. 13, 1914.

	Open.	High.	Low.	Close.
Wheat—				
Dec	1.10¾	1.11½	1.10¼	1.11
May	1.16⅛	1.16⅞	1.16⅛	1.16⅝
Corn—				
Dec	.67¾	.67⅞	.66⅞	.67⅛
May	.69¾	.70¼	.69⅛	.69⅞
Oats—				
Dec	.47¾	.48⅛	.47⅝	.47¾
May	.50¾	.51½	.50¾	.51
Pork—				
Jan 18.75		18.80	18.65	18.70
Lard—				
Nov 9.90		9.95	9.87	9.89
Jan 9.87		9.90	9.82	9.85
Ribs—				
Oct 10.00		10.07	10.00	10.07
Jan 9.67		9.72	9.67	9.70

Chicago Cash Grain.

Chicago, Oct. 13.—Wheat—No. 2 red, $1.08@1.09¼; No. 2 hard, $1.09@1.09¾.
The close was steady at ¾c net advance.
Corn—No. 2 yellow, 72½@73c; No. 3 yellow, 72@72½c.
The close was steady, ⅛c to ¼c above Saturday night.
Oats—No. 3 white, 44½@45c; standard, 46⅛@46¾c.
Rye, No. 2, 88c; barley, 53@70c; timothy, $4.00@5.75; clover, $11.00@14.00; pork, $17.50; lard, $10.02; ribs, $10.75@11.50.

Toledo Closing Prices.

Toledo, O., Oct. 13.—Wheat—Cash $1.10½; December, $1.14¼; May, $1.20¾.
Corn—Cash, 74½@75½c; December, 69c; May, 72c.
Oats — Cash, 47¾@48¼c; December, 50⅝c; May, 53¼c.
Rye—Cash, 89½c.

New York Grain and Provisions.

New York, Oct. 13.—Flour market was nominal.
Wheat—Futures without transactions.
Sugar—Raw sugar, easy; molasses, 4.11c; centrifugal, 4.76c; refined, easy; 25 points lower; cut loaf, 7.15c; crushed, 7.05c; mould A, 6.70c; cubes, 6.50c; XXXX powdered, 6.40c; powdered, 6.35c; fine granulated, 6.25c; Diamond A, 6.25c; confectioners' A, 6.15c; No. 1, 6.0 c.

LIVE STOCK MARKET.

Chicago Market.

Chicago, Oct. 13.—Hogs—Receipts, 18,000 head; market slow; bulk, $7.30@7.95; light, $7.75@8.20; mixed, $7.25@8.25; heavy, $6.95@8.10; rough, $6.95@7.15; pigs, $4.75@7.85.
Cattle—Receipts, 8,000 head; market was weak; beeves, $6.50@10.65; steers, $6.10@9.10; stockers and feeders, $5.30@8.15; cows and heifers, $3.40@9.00; calves, $7.50@11.25.
Sheep—Receipts, 45,000 head; market was slow; sheep, $4.85@6.00; yearlings, $5.60@6.50; lambs, $6.10@7.95.

Pittsburg Market.

Pittsburg, Oct. 13. — Hogs—Receipts, 1,500 head; market active; heavies and heavy Yorkers, $8.40; light Yorkers, $8.00; pigs, $7.50.
Sheep and lambs—Receipts, 1,000 head; market sloww; top sheep, $5.35; top lambs, $8.00.
Calves—Receipts, 60 head; market was steady; top, $13.00.

East Buffalo Market.

East Buffalo, N. Y., Oct. 13.—Hogs—Receipts, 2,400 head; shipments, 1,140 head; official shipments to New York yesterday were 4,370 head; hogs closing steady; Yorkers, mediums and heavy, $8.35@8.40; pigs and lights, $8.00@8.25; roughs, $7.15@7.25; stags, $6.00@7.00.
Sheep—Receipts, 1,400 head; market was steady; top lambs, $7.90.
Cattle—Receipts, 1,050 head; market was slow.

Indianapolis Market.

Indianapolis, Oct. 13.—Hogs—Receipts, 9,500 head; cattle, 1,500; calves, 400; sheep and lambs, 800.
Hogs—Best heavy, $8.05@8.20; medium and mixed, $8.00@8.15; good to choice lights, $7.95@8.15; common to good lights, $7.50@8.00; roughs, $6.50@7.35; best pigs, $6.75@7.25; light pigs, $3.00@6.50; bulk of sales, $8.00@8.15.

PRODUCE AND POULTRY.

Chicago Market.

New York, Oct. 13.—Butter market was firm; creamery, 24½@30c.
Eggs—Market was steady; receipts, 9,255 cases; at mark, cases included, 19@22c; ordinary firsts, 19½@20½c; firsts, 21½@22½c.
Potatoes—Market lower; receipts, 42 cars; Michigan and Wisconsin, 48@50c; Minnesota, 43@52c.
Poultry—Market lower; springs, 12½c; fowls, 12½@14c.

MONEY MARKET.

New York, Oct. 13.—Mercantile paper, 6½@7 per cent.; sterling exchange, firm; for 60-day bills, 4.95@4.9350; for cables, 4.9760; for demand, 4.9675; bar silver, 51⅛c.

THE WEATHER.

LOCAL OFFICE, UNITED STATES WEATHER BUREAU.

Fort Wayne, Ind., Oct. 13, 1914.

Local data for the twenty-four hours ending at noon today.

Temperature at the End of Each Hour.

2:00 P.M.	64	2:00 A.M.	55
3:00 P.M.	63	3:00 A.M.	55
4:00 P.M.	63	4:00 A.M.	55
5:00 P.M.	61	5:00 A.M.	54
6:00 P.M.	60	6:00 A.M.	54
7:00 P.M.	58	7:00 A.M.	54
8:00 P.M.	59	8:00 A.M.	54
9:00 P.M.	56	9:00 A.M.	55
10:00 P.M.	55	10:00 A.M.	56
11:00 P.M.	55	11:00 A.M.	57
12:00 Midnight	55	12:00 Noon	58
1:00 A.M.	55	1:00 P.M.	58
		2:00 P.M.	55

Highest temperature yesterday, 64 degrees.
Lowest this morning, 54 degrees.
Highest since the first of the month, 81 on the 7th.
Lowest since the first of the month, 43 on the 2nd.
Precipitation for the twenty-four hours ending at noon today, none.
Precipitation since the first of the month, 1.88 inches.
Maumee river stage at 7 a. m. today, 3.0 feet.
Relative Humidity—
7:00 p. m. yesterday, 80 per cent.
7:00 a. m. today, 85 per cent.
Barometer, Reduced to Sea Level—
7:00 p. m. yesterday, 30.11 inches.
7:00 a. m. today, 30.15 inches.
Highest wind velocity, 20 miles per hour from the northeast at 11:50 a. m.
Sun sets today 5:04 p. m. Rises tomorrow 5:52 a. m.
W. S. PALMER, Local Forecaster.

THE WEATHER.

OFFICIAL FORECAST.

For Fort Wayne and vicinity: Rain and colder tonight; Wednesday partly cloudy and continued cool.
For Indiana: Rain and colder in north portion tonight; partly cloudy and colder, with probably frost in south portion; Wednesday cloudy and continued cool.
For Ohio: Rain and cooler tonight; Wednesday unsettled; cooler in south portion.
For Lower Michigan: Rain tonight; Wednesday partly cloudy and continued cool.

WEATHER CONDITIONS.

The western storm has spread slowly eastward and during the last twenty-four hours rains have been quite general from Michigan and Minnesota southward to the lower Mississippi valley. The rains have not yet spread to the Atlantic coast districts where fair weather still prevails.
Moderate temperatures have continued over the central and eastern states, but cooler weather is spreading southeastward from the northwest. Heavy to killing frosts with freezing temperatures are reported from the middle and northern Rocky mountain region, Nebraska, the Dakotas and northern Minnesota, while light frosts are reported as far southeastward as Kansas City.
Rain and cooler weather is indicated for this section for tonight. Wednesday will be partly cloudy and continued cool. It is probable that the rainy, cloudy weather will prevent any damaging frost in this section tonight.
W. S. PALMER, Local Forecaster.

Monthly Payments.

We must dispose of 25 used cars at once. Our overstocked condition is your gain. These cars all taken in on new Chalmers and Hups. Every car been overhauled by us. Prices extremely low. Terms one-half cash, balance monthly payments.

All Make of Cars.

Cadillac, 1 cyl truck	$ 50
Knox 4-cyl 6 pass	250
Buick, 4-pass, new tires	250
Chalmers 5-pass, very good	650
Matheson, 6-cyl	700
Krit, electric starter, 5-pass; run only 600 miles	800
Rambler Roadster, powerful engine	375
Grabowsky ton truck	300
Auburn 5-pass	400
Auburn 6-pass	375

See us on the 1915 Chalmers and Hupp Autos. Best cars on the market today.
RANDALL AUTO SALES CO.,
120 W. Washington. Phone 311.
12-3t

PLUMBING.

X Telephone "MARTINS PLUMBING SHOP" for a Plumber. Twenty-five years at the business. Phone 6379. Hanna and Buchanan streets. X

WANTED.

WANTED—MALE HELP.

WANTED—Good delivery boy. Inquire 1214 Delaware; one who lives near. 12-2t

WANTED—Boy about 16 or 18 years old. Steinacher's meat market, 2134 South Calhoun street. 10-12-tf

WANTED—Men, our illustrated catalogue explains how we teach the barber trade in few weeks, mailed free. Write Moler college, Indianapolis, Ind. 10-10-8t

WANTED — Subscription solicitors, good proposition for clean cut men, on biggest magazine in the world; married men preferred; bond required. Call and see Mr. R. W. May, Anthony hotel, on Tuesday or Wednesday. 12-2t

WANTED—FEMALE HELP.

WANTED—Girl 15 to 17 years old, to assist with housework. Call 822 West Suttenfield. 10-3t

FREEMAN'S School Cutting and Dressmaking, 308 Madison street. Day and night classes. 9-15-1m

GIRLS.

THE S. T. TAYLOR SCHOOL OF DRESSCUTTING, DRESSMAKING, DESIGNING, LADIES' TAILORING, FRENCH MILLINERY, BEADING, EMBROIDERING, HAND PAINTING OF GARMENTS and FURRIERS' ART—It is not difficult to learn. Every lady interested in dressmaking, either for business or for home use, should learn. Our students are taught the value of thoroughness in high-class Dressmaking, Designing, Ladies' Tailoring and Millinery from FOUNDATION to FINISH. Primary and advanced course in all branches. Our graduates command the highest salaries because they have become proficient in the VERY BEST system in the world. Instructions are individual. Day and night school. We court investigation. Call, phone or write for further information. S. T. Taylor School of Dressmaking and Millinery, Schmitz block, corner Calhoun and Washington streets. Phone 1851. 9-18-1m

WANTED—POSITIONS.

WANTED—Position, any kind, married man; fifteen years' experience in retail and department store work. Address box 8, Sentinel office.

WANTED—A position by a young man to work at anything; not afraid of hard work; would like a position for the winter on a farm. Edward Hicks, care Sentinel office. 10-6t

HOMES.

WANTED TO RENT—Furnished home or apartment; must be modern, with from four to eight rooms. Phone C. F. McCarthy, Wayne hotel. 13-2t

MEDICAL.

WANTED—Everybody suffering piles fistula, fissures, ulceration, bleeding, itching, write free trial Positive Painless Pile Combinatio. S. U. Tarney, Auburn, Ind. 10-4t

INSURANCE.

FIRE, LIFE INSURANCE. Real Estate. D. C. FISHER, 307 Physicians' Defense Bldg. 7-10-3m

MISCELLANEOUS.

WANTED—Plain and fancy sewing. 910 St. Mary's avenue. Phone 3305 green. 9-6t

DANBURY HAT CO., 914 Calhoun Street, upstairs. All kinds of ladies and gent's hats reblocked in latest style. 10-3-2m

WANTED—To buy Shetland pony, must be absolutely safe for little girl to drive; will buy pony or entire outfit. Address Stanley Tuffy, care Anthony hotel. 12-2t

WANTED—To buy—I have $500 cash and equity on fine lot located on South Wayne avenue, to exchange on modern 7-room house; state price and location. Box 24, care Sentinel. 13-3t

HIGHEST CASH PRICES PAID FOR HOUSEHOLD GOODS—Don't sell them until you see us. Phone 2231. 1213 Calhoun street. L. Tomkinson. 12-27-tf

I MAKE LOANS on jewelry and diamonds. All business strictly confidential. Inquire Chas. J. Knughton, 1221 Calhoun street. Phone 535. 2-28-tf

PETTIT'S STORAGE WAREHOUSE CO. Fireproof private rooms. Equipment and service for storage unexcelled in any of the cities. 414 E. Columbia St. 6-22-tf

Hellig Olav Brings Americans From Germany.

New York, Oct. 13.—The steamer Hellig Olav reached New York today from Copenhagen with 1,104 passengers. Many of the passengers were Americans returning from Germany.

MORE FOR GUUM THAN GOSPEL.

Toledo, O., Oct. 13.—"Church members spend more money for chewing gum than they do for the spread of the gospel of Jesus Christ," declared the Rev. O. I. Seward, in an address at the opening session of the west Ohio M. E. conference.
"What we need is more missionary enthusiasm in the church, more pocketbook consecration," he said.

FOR RENT.

HOUSES.

FOR RENT—Seven-room house East Williams street. Phone 6307. 13-3t

FOR RENT—Down stairs, strictly modern. 1507 Crescent avenue. 12-2t

FOR RENT—Modern house, corner Liberty and Harmer. Phone 3630 red. 13-3t

FOR RENT—West side of double house, corner Jefferson and Garden. Wayne Knitting mills. 12-3t

FOR RENT—Furnished house, hot water heat and soft water bath. Phone 2289 black. 12-3t

FOR RENT—Six-room house 3825 Broadway. Inquire Thos. Swank, Sheldon, Ind. 9-3t

FOR RENT—Double 7-room house, 1232 West Washington. Inquire 207 West Berry. 9-28-tf.

FOR RENT—Modern 3 and 5-room homes near Broadway lights. 7 rooms, Bowser's. 1908 red. 13-2t

FOR RENT—Dwelling 2708 South Wayne avenue, seven rooms. Apply O. S. Hanna, 132 East Main street. 10-5-tf

FOR RENT—Half of double house, 728 Columbia avenue, modern; hot water heat, garage. Phone 2717 blue. 13-2t

FOR RENT—Elegant home, hot water heat, garage; rent reasonable; very central; house open. Mrs. Scott, 326 Madison street. 10-9-tf

FOR RENT—3020 South Webster, 6-room, and soft water bath; hardwood floors, east front; $30.00 per month. Phone 2147. 9-7t

FOR RENT—1145 Dayton avenue, 6-room and soft water bath; hardwood floors, north front and fireplace; $30.00 per month. Phone 2147. 9-7t

FOR RENT—Modern 8-room residence, West Berry street, $35 per month. Upper and lower flat near Electric works, 5 rooms and bath, $16 and $18 per month. Phone 1289. 10-2-tf

FOR RENT—7-room house, lights, gas and water, 526 St. Mary's avenue; $14.00. 6-room house, Beech street, near Taylor; $15.00. W. E. DOUD,
Second floor Shoaff Bldg. 6-6-tf

FOR RENT—202 East DeWald street, modern. 2403 South Hanna street, partly modern. 1232 W. Jefferson street. 434 W. Creighton avenue, modern. 815 W. Jefferson street, 5 rooms. 3126 S. Harrison St., 6 rooms, modern. 1013 E. Wayne St., 8 rooms, modern. 1221 W. Berry St., 8 rooms, modern. SCHRADER & WILSON, Main and Court, first floor. 8-28-tf

FLAT.

FOR RENT—Modern 4-room upper flat, heat furnished; use of phone; $18 per month. 2705 South Calhoun, corner Pontiac. 12-13-tf

FOR RENT—Seven rooms, strictly modern flat; steam heat furnished; hardwood floors; South Broadway, good location. Phone 6473.

ROOMS.

FOR RENT—Room in private family. 223 West Jefferson. 12-3t

FOR RENT—Furnished front room, modern conveniences, 312 East Berry.

FOR RENT—Four rooms furnished, three unfurnished. Inquire 1216 McClellan.

FOR RENT—Pleasant furnished front room, convenient for lady. 216 Douglas. 10-3t

FOR RENT—Two strictly modern furnished rooms for light housekeeping. Phone 2837. 10-12-tf

FOR RENT—Connecting rooms furnished for light housekeeping; gas and lights. 453 Holman street. 13-2t

FOR RENT—Furnished rooms for light housekeeping; lights and gas and heat furnished. 1223 Barr. 10-3t

FOR RENT—Furnished rooms for light housekeeping; cheap for winter. Inquire 231 West Superior. 13-3t

FOR RENT—Furnished rooms for light housekeeping, $2.50 to $4.50 per week. 909 Barr street. 10-3-tf

STOREROOMS.

FOR RENT—Store room corner Hanna and Wallace. Inquire next door. 13-3t

FOR RENT—Small store rooms, reasonable rent. 616-18 Calhoun street. Phone 1387. 7-21-tf

FOR RENT—Storeroom corner Berry and Harrison streets. Inquire of Herman Michaels, Hamilton bank. 8-28-tf

FOR RENT—Small store rooms, reasonable rent. 616-18 Calhoun street. Phone 1387. 7-21-tf

FOR RENT—New, modern, fireproof storeroom, corner Berry and Webster streets. F. G. Gauntt. 29-eod-15t

GRAIN MEN WILL FIGHT WAR TAX

Crawfordsville Man Leads Effort in National Convention.

Kansas City, Mo., Oct. 13.—A nationwide fight on the proposed war tax of 1 per cent on every $100 grain transaction was started at the eighteenth annual convention of the Grain Dealers' National association here today when A. E. Reynolds, of Crawfordsville, Ind., presented a report of the legislative committee and it was adopted unanimously. A telegram was sent to President Wilson which set forth the attitude of the grain dealers. Mr. Reynolds pointed out that the proposed tax of 1 per cent would subject the same grain to repeated taxation and that under the plan there was no limit to the amount the government might tax a single shipment.
The tax, it was asserted, would paralyze the grain market. As a substitute, the dealers favored a tax on telegraph messages, bills of lading and other direct taxation which would affect them but which would be definite in scope.
A note of alarm against what was termed the "socialistic tendencies of the present day" was contained in the annual report of Charles Quinn, of Toledo, O., secretary of the association. Mr. Quinn called particular attention to the flood of measures regarding the grain trade.

John Nendiff, a foreigner, was fined $1 and costs in the court of the justice of the peace on the charge of assault and battery upon John George.

FOR SALE.

HOMES.

FOR SALE—Six-room house and five acres west of city. C. D. Rousseau, R. F. D. 7. 10-9-tf

FOR SALE OR RENT—Six-room house with bath, Bloomingdale, close in. Inquire C. M. Preble, room 9, Swinney block. Telephone 3168. 9-22-tf

FOR SALE—Five-room house, electric lights, near St. Andrew's church; two lots, $2,800; might consider trade.
W. E. DOUD,
Second floor Shoaff Bldg. 6-6-tf

FOR SALE—Seven-room modern house, soft water bath, California avenue; $3,450, part cash.
W. E. DOUD,
Second floor Shoaff Bldg. 6-6-tf

FOR SALE—Six-room house, oak finish, bath and electric lights, Hanna St.; $3,600, part cash.
W. E. DOUD,
Second floor Shoaff Bldg. 6-6-tf

FOR SALE—Southwest corner lot, with 6-room house, lights, soft water bath and furnace; oak finish. Inquire for price and location.
W. E. DOUD,
Second floor Shoaff Bldg. 6-6-tf

FOR SALE—Six-room house, lights and water, Scott avenue; lot 35x150; $2,250, $200 cash, balance monthly.
W. E. DOUD,
Second floor Shoaff Bldg. 6-6-tf

FOR SALE—8-room modern house on
FOR SALE—In west end, double house at a bargain; will pay 10 per cent or better on investment. Will take a south side lot in part pay. Address Trade, care Sentinel. 8-18-tf

FOR SALE—A strictly modern 8-room house on South Hanna street; house just completed for owner's own use, and must be seen to be appreciated at price I ask. This house has everything from combination fixtures to laundry in cellar; just two squares from car line. Address M. R. M., box 12, Sentinel office. 10-3-tf

FOR SALE—HOMES.

RASTETTER'S SPECIALS—$100.00 buys 5-room home St. Mary's avenue, near Huffman; payment paid, balance easy. $100.00 buys 7-room home Cherry street. $100.00 buys 6-room home Archer avenue, balance as rent. $300.00 buys 5-room cottage Weisser park avenue, near Creighton, only $1,900. 9-room modern, except furnace, East Washington; large lot, only $3,000. 6-room modern, Pontiac, near Calhoun; rare bargain at $3,600; payments. 6-room modern home, Packard avenue, near Fairfield; snap at $2,950. 8-room modern, Organ avenue, near Fairfield; large lot, only $2,700. 9-room modern, except furnace, Fourth street, only $3,000. Vacant lots on Pontiac, Lafayette, Lewis, Wayne, St. Mary's, avenue. Call or see C. A. Rastetter, 133 East Berry. Office phone, 366. Residence, 7165 red. 10-3t

MICHIGAN FARM FOR SALE.

Get my price on this excellent farm of eighty-eight acres close to town; good roads, graded schools; land is nearly all level; sixty-five acres cultivated, balance timber and pasture, well watered; excellent buildings and an ideal home in every way. Address the owner, Robt. Whiteside, Reed City, Mich. 12-2t

LOTS.

FOR SALE—Excellent building lot on Hoagland avenue, east frontage, $1,250.
W. E. DOUD,
Second floor Shoaff Bldg. 6-6-tf

FOR SALE—At a bargain, two wooded lots located on Thompson avenue, between Park avenue and Lambert drive; six lots on the corner of Park and Thompson avenue. Inquire Flick Floral Co. greenhouse, 2722 Thompson avenue. 10-6-tf

AUTOMOBILES AND MOTORCYCLES.

AUTO, fire and liability insurance. I. H. Shorey, 628 Calhoun. Phone 376. 10-3-1m

FOR SALE OR TRADE—White steamer, in excellent running condition. 328 East Lewis street. 13-6t

STOVES AND RANGES.

FOR SALE—Jewel base burner. Telephone 2269. 10-12-tf

FOR SALE—One prize Stewart base burner, good condition. Phone 2583, 15 Arcade. 12-2t

FOR SALE—Have you selected your base burner, range or other stoves? Now is the time, as we never had a selection of used stoves like we have now. We still have some goods from the Pfeiffer auction that we are closing out cheap. All kinds of tools, etc.
L. J. LIBBING & CO.,
9-1-tf 205 East Main Street.

HORSES AND VEHICLES.

FOR SALE—Horse, 1,200 pounds. 1335 Park avenue. 10-3t

HORSES AND VEHICLES.

FOR SALE—Good mule team, 6 and 7; weight, 2,250; sound. Ray Highley, Montpelier, Ind. 10-3t

POULTRY.

FOR SALE—Nice Buff Rock pullets, cheap for quick sale. 1416 High. 12-3t

MISCELLANEOUS.

FOR SALE—Old newspapers, 5c a bundle, at Sentinel office. 8-7-tf

FOR SALE—At once, Eagle feed cutter; $5; big bargain. Seavey Hardware Co. 9-3t

FOR SALE—Full line new floor cases, all sizes, for immediate delivery. G. E. Bursley & Co. 6-24-tf

LOST AND FOUND.

LOST—Sunday morning, ladies' silver mesh bag on Washington or Berry. Return to Todd's Hat Store, 1009 Calhoun, or phone 3213. Liberal reward.

Public Accountant.

Audits, investigations and systems. A. C McCoy, 301 Shoaff Bldg. Phone 3573. 7-8-6m

Dr. Eric Crull spoke before the young women of the Lakeside Normal school Monday afternoon and explained to them the best way to inform themselves as to contagious diseases among children under their care. He pointed out the great benefit of sanitation in the public schools.

REAL ESTATE. | REAL ESTATE.

Do you realize that you can buy more bargains in Fort Wayne today, provided you will call at Farm, City Property and Insurance Headquarters, than ever before?
Anyone buying today can certainly make a large profit a little later when loans are easily secured.
We are headquarters for trades, as well as farms, and one of our specialties is Fort Wayne business property.

Monroe W. Fitch & Sons, The Earth & Insurance Men
Phones 1360 and 1361.

THINK BACK

If you had started to buy a home five years ago wouldn't you be happier NOW?

City and Suburban Building Co.
Designers and Builders of Modern Homes.
Second Floor Shoaff Building.

FOR SALE

20 feet of ground, with a good three-story brick building on E. Berry street, located between Clinton and Calhoun street, at only $26,000.00. Terms, $8,000.00 cash, the balance in nine equal payments, payable $2,000.00 each year.

See **R. Parker Smith**
422-24 Shoaff Bldg. Tel. 2615.

B. F. Rousseau

Here's some fine bargains. Four acres, and seven acres, and ten acres with fine buildings, and five acres, ten acres, and fifteen acres, without buildings, at the interurban, convenient to Fort Wayne. See me for price and inspection. Good, dandy new house with 17 large lots; it's a mighty good investment proposition. I have a dandy close-in small farm proposition to exchange for city property.
Room 526 Shoaff Building. Office Phone 3033. Residence, 7286.

United Realty Co.

Near Taylor street, we offer a nearly new six-room bungalow on corner lot, for only $2,500.
SOUTH SIDE—Two-flat 12-room house, hot water heat; sell or trade for farm. Price $6,000.
EAST PONTIAC — Good seven-room house, $2,700.
PIANA AVENUE—Five-room cottage, $1,500.
Near West Creighton—Good nearly new five-room house; electric lights, hard and soft water, barn, lot 33x114. Price only $1,900.
GROCERY STOCK—In city, doing $20,000 business; invoice about $1,600. Sell or trade for city property.
EXCHANGE—We have several CITY PROPERTIES to exchange for farms here or in MICHIGAN; also several farms in eastern Ohio to trade for city property or farms in INDIANA.
FRANCIS A. LOMONT, Manager.
707 Court Street. Phone 2120.

Walsh & Co.

Modern 6-room house on Rivermet Ave.
New modern 6-room house and lot 66½x150 on Parnell Ave., for $2,600.
Modern 7-room house on Oakland St., for $2,800.
Good 6-room house on Greely St., for $1,800.
Fine 5-room house on Glasgow Ave., for $1,700.
General Insurance and Real Estate. 825 Calhoun St. Phone 2476

FOR SALE.

HOUSEHOLD GOODS.

FOR SALE—Big lot of household goods; will be sold cheap for cash or payments. Inquire at Fort Wayne Loan Co., room 2, 706 Calhoun street. Phone 833. 12-6t

FOR SALE—1 Upright oak case piano, rockers, stoves, chairs, library tables, cupboards, dressers and other articles too numerous to mention. 718 Calhoun street, second floor, room 5. Phone 1773. 10-10-tf

RUBBER STAMPS.

WAYNE STAMP CO., 16 Arcade Bldg. Seals, stencils, trade checks. 9-29-1yr

FOR SALE—BICYCLES.

FOR SALE—Bicycles, from $5 to $40; large discount for cash; big reduction in bicycle tires; expert repairing; baby cabs re-tired. E. J. Wilkinson, 617 Clinton street. 4-20-tf

BUSINESS OPPORTUNITIES.

Money and services to invest by young man of successful selling advertising and business record who desires to locate in Fort Wayne. Write Box 5, Sentinel. 12-6t

FOR SALE REAL ESTATE

Good five-room cottage with two 40-foot lots; large barn. S. Warsaw street; $1,550.
Good 9-room strictly modern house; oak finish, fine garage; West Jefferson street.
Strictly modern 8-room house, Ewing street; $5,000.
Two acres on New Haven interurban line; good buildings; $2,700.
1½ acres, with good buildings, Parnell avenue, $2,400.

K. VORNDRAN

GENERAL FIRE INSURANCE.
Rooms 3-4 (2nd Floor) Pixley-Long Bldg. Open Saturday Evenings.
Office, 450—PHONES—Residence, 6070.

IN THE HEART

Of the business district. We have some very attractive propositions to offer of selected business property.
Also some rare holdings in suburban tracts and farms. See us soon for real estate bargains.

PFEIFFER & DIXON
Room 12, Swinney Block.

Klomp & Bieber

One acre with four-room house, by interurban stop; $1,000.
We have a fine list of farms, large and small, acres, vacant lots, city property of all kinds.
Phone 2974. Room 19, Swinney Block.

"THE MARK OF PERFECTION."

FEDERAL

LET YOUR RENT MONEY BUY THIS

New modern 6-room Bungalow on South Side Boulevard. Price reasonable. Terms easy.

FEDERAL SECURITIES & INVESTMENT CO.
COR. CALHOUN AND HOLMAN STS.
PHONE 910

H. L. Van Meter

Over Old National Bank.
Central business property paying 7%. Ten $10,000.00 local preferred stock. Paying 7%. Will exchange for real estate.
The best trackage property on the market. Three blocks from Calhoun street. Phone 827.

H. C. HITZEMAN

SEWING MACHINE CO.
Dealers in Domestic, New Home and White Sewing Machines. Monarch Needles, repairs for any machine. Bicycles and Sundries. Sewing Machine repairing a specialty. 3 Arcade. Phones, 2480-0880. Machines rented.

FORT WAYNE & NORTHERN INDIANA TRACTION CO.
"Wabash Valley Lines."
Effective June 28th, 1914.

West Bound Trains Leave		
5:50 A. M.		2:00 P. M.
7:10 A. M.*		4:00 P. M.
8:00 A. M.		5:20 P. M.*
9:10 A. M.*		6:35 P. M.
10:30 A. M.		8:30 P. M.
12:00 A. M.		11:05 P. M.†
1:10 P. M.*		
South-Bound Trains Leave		
6:00 A. M.*		2:00 P. M.*
7:00 A. M.		3:00 P. M.
8:00 A. M.*		4:00 P. M.*
9:00 A. M.		5:00 P. M.
10:00 A. M.*		6:00 P. M.*
11:00 A. M.		8:00 P. M.*
1:00 P. M.		10:00 P. M.*
		11:00 P. M.

Trains leaving here at 7:10 A. M., 9:10 A. M., 1:10 P. M. and 5:30 P. M. make connection at Peru for Indianapolis.
*Limited Trains.
†To Huntington Only.
Phone 219. J. F. BEEBE, Agent.

J. S. PHILLIPS

MEMBER
Chicago Board of Trade
NORTH AMERICAN BLDG.

SHORT OF MONEY? COME TO US!

We will loan you money on your household goods, pianos, teams, wagons, live stock, etc., quickly and privately and leave everything in your possession.

$35, Total Cost, $4.80
For 3 months.)

Other amounts from $5.00 to $150.00 at proportionate legal rates. Call, write or telephone.

Fort Wayne Loan Company
(Est

PA'S IMPORTED SON-IN-LAW

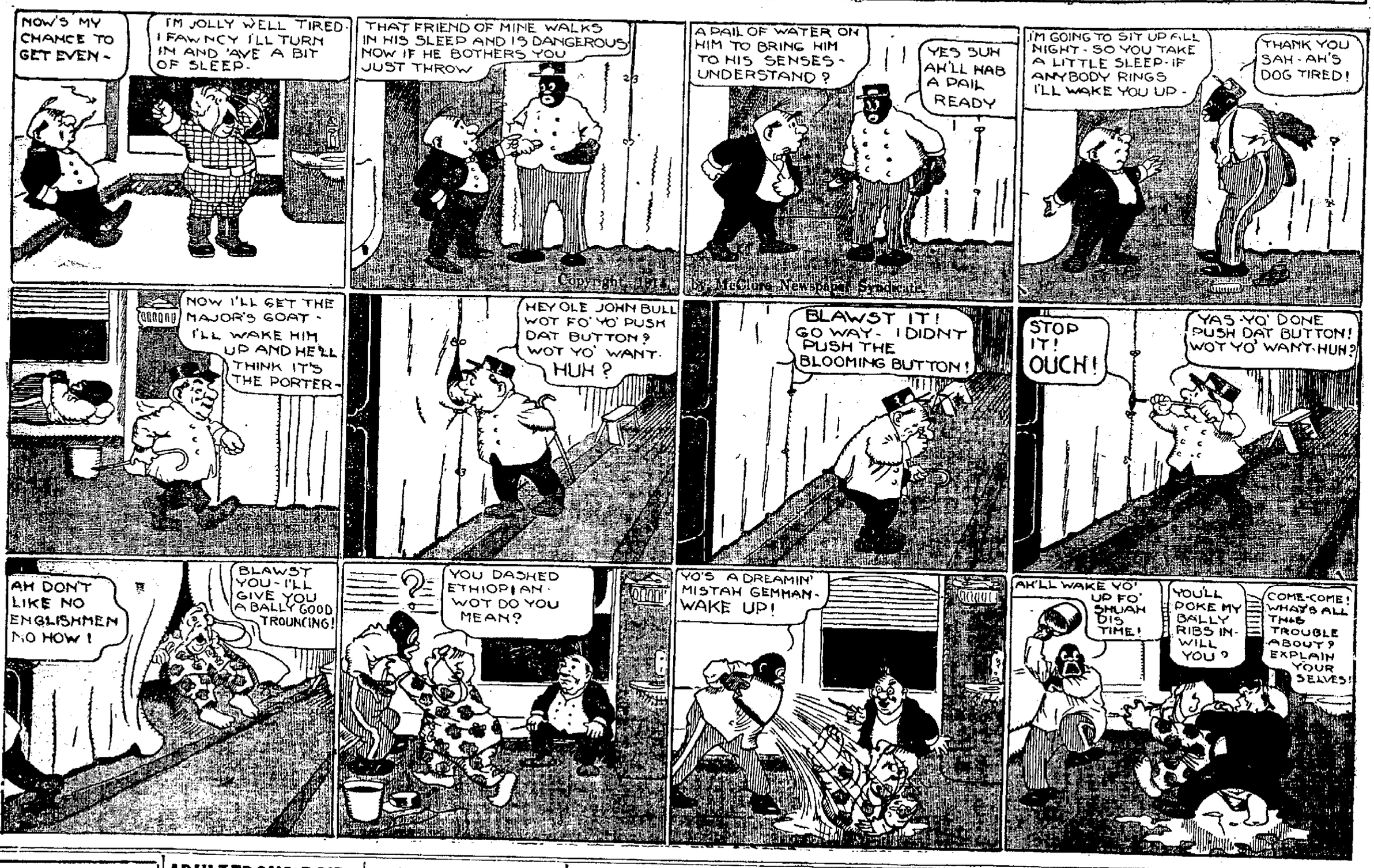
NOW'S MY CHANCE TO GET EVEN -
I'M JOLLY WELL TIRED - I FAWNCY I'LL TURN IN AND 'AVE A BIT OF SLEEP.
THAT FRIEND OF MINE WALKS IN HIS SLEEP AND IS DANGEROUS NOW IF HE BOTHERS YOU JUST THROW
A PAIL OF WATER ON HIM TO BRING HIM TO HIS SENSES - UNDERSTAND?
YES SUH AH'LL NAB A PAIL READY
I'M GOING TO SIT UP ALL NIGHT - SO YOU TAKE A LITTLE SLEEP - IF ANYBODY RINGS I'LL WAKE YOU UP -
THANK YOU SAH - AH'S DOG TIRED!
NOW I'LL GET THE MAJOR'S GOAT - I'LL WAKE HIM UP AND HE'LL THINK IT'S THE PORTER -
HEY OLE JOHN BULL WOT FO' YO' PUSH DAT BUTTON? WOT YO' WANT. HUH?
BLAWST IT! GO WAY - I DIDNT PUSH THE BLOOMING BUTTON!
STOP IT! OUCH!
YAS - YO' DONE PUSH DAT BUTTON! WOT YO' WANT - HUH?
AH DON'T LIKE NO ENGLISHMEN NO HOW!
BLAWST YOU - I'LL GIVE YOU A BALLY GOOD TROUNCING!
YOU DASHED ETHIOPIAN - WOT DO YOU MEAN?
YO'S A DREAMIN' MISTAH GEMMAN - WAKE UP!
AH'LL WAKE YO' UP FO' SHUAH DIS TIME!
YOU'LL POKE MY BALLY RIBS IN - WILL YOU?
COME-COME! WHAT'S ALL THIS TROUBLE ABOUT? EXPLAIN YOURSELVES!

We all live and learn and the longer we live the more we learn. Twenty years ago coal was poorly prepared. Now we have the Spiralized Red Hornet which takes out all the slate and dirt and makes it as clean as Hard Coal; burns very nicely, and keeps fire all night.

Preparation is what makes good coal. The Spiralizing is a new process and makes this coal perfectly clean. This coal comes in Egg, No. 4 and Chestnut. We invite the public to give this coal a trial.

Independent Coal Co.

PHONE 3663.

1012 Wells St. C. S. Swank.

CONCERNING CANCER

Write to The Weber Sanatorium, 17 Garfield Place, Cincinnati, Ohio, for information concerning the Medical Treatment of All Forms of External Growths, especially Cancer. Established 25 years and well endorsed. 96-page book free.

UNDERTAKERS.

SCHONE & ANKENBRUCK UNDERTAKERS PHONE 1 HOME 317 BELL 329 COR BERRY & BARR STREETS

KLAEHN & MELCHING
UNDERTAKERS & EMBALMERS
221-223 E. Washington Boulevard.
Office—Home Phone 228.
Best of Service at Reasonable Prices.
PRIVATE AMBULANCE.

GLITZ & CAHILL
UNDERTAKERS
1031 Calhoun St.
Open Day and Night.
Both Phones 60.

J. C. Peltier & Son
UNDERTAKERS
Both Phones No. 25.
117 WEST WAYNE ST.

ADULTEROUS PAIR NABBED BY COPS

Woman's Little Girl Was in Same Room With the Offenders.

Henry Burk was fined $15 and costs and given fifteen days in jail and Mrs. Carrie Connors was continued under $200 bond until Wednesday at conclusion of a hearing in city court, where the pair were arraigned on charges of adultery. They were taken from a room at 120 West Jefferson street near midnight Monday by Officers Hall, Smith, Brown and Harber, after Officer Hall had kept the place under surveillance for a time. Both pleaded not guilty and told a frazzled story of the woman's fear of prowlers and the man's knightly purpose to afford her protection. The case was greatly aggravated by the fact that the woman's 12-year-old daughter was occupying the same room with the pair. A bed had been made on the floor for Burk, who was partially divested of his apparel when the officers entered. Mrs. Connors refused to open the door and it was broken open. Mrs. Connors was arrested and fined last April on charges of keeping a disorderly house and Burk had been in police court previous to this time. The case of the little girl will be placed before the board of children's guardians.

Wife Fears Husband.

Charles Leazier was arraigned on surety of the peace proceedings begun by his wife, Lena Leazier, who said she feared for her life because her husband threatened her and had been prowling around her apartments on West Jefferson street. They have been married thirty-two years and the woman said that of ten children born to them eight were living. She has a suit for divorce pending in the superior court, from which had been issued an order restraining Leazier from molesting his wife. Judge Kerr held that the proper recourse was in the superior court and he refused to put Leazier under bond to the circuit court.

Other City Court Cases.

John Moose, the stage name of an Indianapolis man who is celebrating something or other with a merry time in Fort Wayne, was arrested Monday for being drunk. He forfeited his cash bond of $11. He was arrested last week and paid a fine of $1 and costs for drunkenness.

Tom Rafter, a drunk, was still too much inebriated to be arraigned and was continued until Wednesday. Evert Brouer, another drunk, was turned loose.

Charges of neglecting his children, which have been pending against William Ward, were dismissed on motion of the prosecuting attorney, it being shown that he is now making regular payments.

The case against Leonard Benworth for loitering was continued until October 17 and he was put under $50 bond. He is an 18-year-old boy who recently returned from the boys' school at Plainfield and is accused by his grandfather, who resides in the country, of stealing some money.

DAY PATROLMEN SHIFTED.

Lieutenant Ed Bevelheimer, day commandant of police, has put in effect an order making a shift in all but four of the daylight beats. Officer Patrick Murphy has been shifted from the east end beat, which he had been walking continuously for thirteen years, to the South Broadway district. Officer John Greer is transferred from the Bowserville region to Bloomingdale after many years in the southeast section, and Officer George Heller goes to Greer's old beat. Officer William Erdman goes from downtown to the east end, Officer John Terry from Broadway to Lakeside, Officer Charles Westerman from the downtown district to the Pennsylvania and Wabash depots and Officer Charles Brandt from the station to downtown.

TAKES PRISONER FROM SHERIFF.

Masked Man Take Law Into Own Hands at Percy, Ill.

Percy, Ill., Oct. 13.—An armed body of masked men stopped Sheriff Brasner of Williasville, on the road last night, took Albert Ciazza, his prisoner from him, shot and instantly killed Ciazza and warned Brasner away. Ciazza was an Italian miner, one of two brothers who engaged in a revolver fight with two American miners, Willis Adams and Ben Cooper. The fight occurred last night and began over a request for a cigarette. When it ended, Sam Ciazza was dead and both the American miners badly wounded.

Sheriff Brasner was on his way to the county jail at Pinckneyville last night with Ciazza when the masked men sprang from the roadside. Three held the sheriff while others marched the Italian ten paces down the roadside and shot him down. There were 15 wounds in his body.

The maskers then warned the sheriff not to follow and vanished into the woods.

The trouble had its inception in ill feeling that has existed for some time between the foreign and American miners.

Rheumatism

A Home Cure Given by One Who Had It

In the spring of 1893 I was attacked by Muscular and Inflammatory Rheumatism. I suffered as only those who have it know, for over three years. I tried remedy after remedy, and doctor after doctor, but such relief as I received was only temporary. Finally, I found a remedy that cured me completely, and it has never returned. I have given it to a number who were terribly afflicted and even bedridden with Rheumatism, and it effected a cure in every case.

I want every sufferer from any form of rheumatic trouble to try this marvelous healing power. Don't send a cent; simply mail your name and address and I will send it free to try. After you have used it and it has proven itself to be that long-looked-for means of curing your Rheumatism, you may send the price of it, one dollar, but, understand, I do not want your money unless you are perfectly satisfied to send it. Isn't that fair? Why suffer any longer when positive relief is thus offered you free? Don't delay. Write today.

Mark H. Jackson, No. 134A Gurney Bldg., Syracuse, N. Y.

Mr. Jackson is responsible. Above statement true.—Pub.

DECATUR NEWS.

Decatur, Ind., Oct. 13.—Addie Freel was granted a divorce from Edward Freel and given $600 alimony. Her former name, Addie Butler, was restored.

Among those who were Fort Wayne visitors yesterday were Mrs. F. E. France, Miss Rose Christen, Mrs. Oscar Hoffman, Miss Fannie Hite, Miss Jessie Magley, Mrs. Ed Lewton and son, Mrs. Alice Whitcomb, J. W. Bosse, Shafer Peterson, Judge J. T. Merryman.

Miss Hattie Studebaker returned from Indianapolis, where she attended to business matters.

The Everett, Hite & Hunsicker wholesale fruit and vegetable house has moved from Madison street to the Weber building, corner of Third and Monroe.

Mr. and Mrs. G. C. Steele and Mr. and Mrs. Earl Butler motored to the C. C. Sheets home, where they were royally entertained at dinner.

The Fort Wayne case of Elizabeth Werkman vs. the Fort Wayne Health and Accident Insurance company has been venued to the Wells circuit court from here. A motion for the change was made by the defendant.

Miss Josephine Lang visited in Fort Wayne.

Miss Lydia Miller will give a friendship shower Thursday evening for her cousin, Miss Effie Miller, who will be married Oct. 20 to Charles Brodbeck.

Miss Margaret McLain stopped off here en route to her home at Circleville, O., from Denver, Col., where she has been employed. Her sister Anna remained in Denver.

Earl Hoagland, of the F. V. Mills grocery, who was operated upon for appendicitis seventeen days ago, is convalescing and is now able to sit up.

Walter Deitsch, of Celina, O., visited here with Miss Lydia Miller.

Miss Marguerite Burnett, of the Deininger millinery store, visited at her home in Ossian.

Rev. Wehmeyer, of the Zion's Lutheran church, will not accept the call to the church at Kilmanah, Mich., on account of the climate, which would not be conducive to his health.

Francis Costello spent yesterday in Fort Wayne with his aunt, Mrs. McMullen.

Leah Apt and Flora Fledderjohann were guests of Miss Clara Kloump.

Amos Gillig was a Fort Wayne business visitor.

Mrs. C. C. Cloud visited with her husband at the Lutheran hospital, Fort Wayne, where he is recovering from an operation.

James Fristoe left for Roanoke, where he will take in beets for the sugar plant here.

Mr. and Mrs. Charles Dugan have returned from a five days' automobile tour of the state with Mr. and Mrs. P. W. Smith, of Richmond, in their new touring car. They covered 450 miles.

Miss Frances Dugan is expected to arrive this week in New York city from her trip abroad. She sailed a week ago yesterday from Liverpool on the Finland.

Mrs. H. B. Morryman returned to Upper Sandusky, O., after a visit here.

Miss Effie Haines is an addition to the office force of the Holland St. Louis Sugar company.

Mrs. Mary Spade went to Elwood to visit with her son, Dayton Lowton, before going to Gary to visit with her daughter, Mrs. Chester Lowton.

John Everett has gone to Michigan to buy several car loads of apples and potatoes.

Mr. and Mrs. C. L. Melbors have returned from Rome City, where they spent a week at their cottage, "The Tonk."

Mary Elizabeth is the name of the girl baby born to Mr. and Mrs. Otto Green. Mrs. Green was formerly Miss Sylvia Droppleman.

Mr. and Mrs. Carl Gerke and son Raymond returned to Fort Wayne after a visit over Sunday with Henry Gerke and family.

Mrs. Robert Gregory and daughter Irene were Fort Wayne visitors.

James W. Donaldson returned to Laporte after a visit here with his sister, Mrs. J. Bruce Patterson, and his mother, Mrs. R. M. Donaldson.

Cy Mills, of Warren, O., was a visitor here.

Dr. S. C. Clark was appointed a member of the Adams county board of pension examiners.

Tomorrow, Wednesday, is Children's Potato Loaf Bread Day.

I have high-class investments in local Bonds and local Stocks. C. F. Pfeiffer, Shoaff Bldg.

SIGNS NEW PEACE TREATY.

Bryan and Ecuadoran Minister Affix Their Signatures.

Washington, Oct. 13.—Secretary Bryan today signed a peace commission treaty with Gonzalo Cordova, minister from Ecudator. It was the twenty-seventh treaty of this kind signed by Mr. Bryan. Nineteen have been ratified by the senate.

No more baking for wifey since we can get Haffner's Potato Loaf Bread from any dealer.

NEARLY ELUDES HIS GUARD.

President Wilson Gives Secret Service Men the Slip.

Washington, Oct. 13.—President Wilson left the white house alone today for a walk through the downtown section of the city to his bank. He almost eluded his guard of secret service men but before he was out of the white house grounds they were on his trail.

Autumn Tints at Lake Everett.
10-6-tf

"One swallow doesn't make a summer." Three or four rugs of off styles priced cheaply doesn't indicate a desirable stock from which to make your selections. That is a dodge for catching the trade of "bargain hunters" never indulged in at Foster's.

3-IN-ONE OILS ANYTHING CLEANS, POLISHES EVERYTHING PREVENTS RUST EVERYWHERE

3-in-One has been for 18 years the Old Reliable, largest-selling home and office oil. It is light enough to oil a watch; heavy enough to oil a lawn mower. On a soft cloth it becomes an ideal *furniture polisher*. Makes a yard of cheese cloth the best and cheapest *Dustless Dusting Cloth*. And 3-in-One absolutely prevents rust or tarnish on all metal surfaces, indoors and out, in any climate.

Free 3-in-One. Write *today* for generous *free* sample and the Dictionary of uses—*both free to you*. 3-in-One is sold everywhere in 3-*in*-one bottles: 10c (1 oz.), 25c (3 oz.), 50c (8 oz., ¼ Pint for ¾ Dollar). Also in patented Handy Oil Can, 25c (3½ oz.).

3-IN-ONE OIL COMPANY
42 D A BROADWAY NEW YORK CITY

We Furnish THE HOME on EASY Payments

PICKARD HOUSE FURNISHING CO.
113-115-117 EAST COLUMBIA ST
Store only ONE SQUARE north and a FEW FEET east from the TRANSFER CORNER

PHONES HOME 1800 - 1802 - 1820 BELL

CENTRAL GROCERY

119 W WAYNE STREET FT WAYNE INDIANA

L. FREIBURGER CO.

Special---Apples, 50c bu.

Have received car of Michigan Apples. These apples are mixed, all good cooking and eating varieties. This is a snap. Lay away a few bushels Hand Picked Apples. 50c bushel.

Juicy Messina Wax Lemons, 15c dozen.
Best Fresh Churned Creamery Butter, 31c pound.
Finest Full Cream Cheese, best, 20c pound.
Brick Cheese, 20c; Limburger, 17c; Swiss, 28c.
Fould's Macaroni or Spaghetti, 6 5c or 3 10c for 25c.
McKenzie's B. W. or P. C. Flour, 3 sacks, 25c.
Nice Kiln Dried Corn Meal, 4-pound sack, 10c.
Golden Anchor Flour, the best, 65c-$1.30 sack.
Central Baking Powder, guaranteed. 10c pound can.
Pure Cane Granulated Sugar, 25-pound sack, $1.70.

We assure satisfaction to telephone patrons who appreciate best quality goods at lowest prices. Prompt delivery. Three phones, 1800, 1801, 1820.

Heiny's Grocery

1418 Calhoun Street — Home Phones 482 and 461.—Bell Phone 603.
1241 Wells Street — Home Phones 1420 and 1422

Apples! Apples! A carload at wholesale prices. Get ready for the winter.

Rambow Apples, Fancy Handpicked, bushel 60c
Wagner Apples, Fancy Handpicked, bushel 60c
Greening Apples, Fancy Handpicked, bushel 75c
Home-Grown Potatoes, bushel 50c
Yellow Danver Dry Onions, sale, bushel 50c
White Sand Grown Michigan Potatoes, bushel 60c
Concord Grapes, basket 15c

Turnips at 20c peck.
Sweet Potatoes, ½ peck 15c.
Kalamazoo Celery, 10c bunch.
Head Lettuce, Green Lima Beans, Carrots, Red Beets, Cabbage, Egg Plant, Endive, Tomatoes and Cauliflower.
Large Michigan Quinces, 30c doz.
Kiefer Pears, 85c bu.
New Seeded Raisins, 12c lb.
Seedless Raisins, 12c lb.
Cranberries, 3 lbs. for 20c.

June Peas, 3 cans for 25c.
Kidney Beans, 3 cans for 25c.
Pumpkin, 3 cans for 25c.
New Navy Beans, 5-lb. sack 25c.
Rolled Oats, 6-lb. sack 25c.
Holiday Rice, 3-lb. sack 25c.
Pearl Tapioca, 2 lbs. for 15c.
New Prunes, 2 lbs. for 25c.
New Currants, 12c lb.
Gloss Starch, 6 lbs. for 25c.
Gloss and Globe Soap, 3 for 25c.